Peske-Tuk

The Trail Seekers

Digitized by the Internet Archive
in 2016

https://archive.org/details/turnersfallshigh2007turn

Contents

Editor's Note 2

Dedication and Appreciation 3

Special Events 4-13

Senior Kindergarten Pictures 14-15

Seniors 16-35

Under Classmen 36-58

Faculty 59-61

Clubs and Activities 62-65

Sports 66-101

Advertising 102-136

2007

2007 Yearbook Staff and Editors.

Betsy

Katie

Lauryn

Lara

Nicole

Tyanna

Trish

Staff members: Top Row: Sam Lacosse, Brandon Rawson, and Colby Lavin.
Middle Row: Corey Shearer, Lauryn Zellmann, Betsy Giknis, Sarah Ambo, and Greg Dorman
2nd Middle Row: Stephanie Smith, Mike Radzuik, and Amanda Emond.
Bottom Row: Tyanna Normandin, Nicole Duncanson and Trish Richotte

(Not Pictured: Alissia Hill and Adam Davies)

Special thanks to: Nicole Duncanson and Tyanna Normandin, Katie Bailey (Business Editor) and Lara Ames (Photo Editor) for working so hard to make this the best yearbook ever!

~ Betsy, Lauryn and Trish.

DEDICATION

Vice-Principal McGraw

As our vice-principal this year, Mr. McGraw has made an important contribution to making our school a great place. Vice Principal McGraw is respected by all the students at TFHS. We want to thank him for all of his hard work and dedication to our school. Mr. McGraw is committed to making a wonderful learning place for everyone. He is always there to lend a helping hand or to give great advice. Although Mr. McGraw can be very serious at times, we all know and love him for his sense of humor. Mr. McGraw is the one who always greets you with a smile and knows each and every student. The students of TFHS want to thank you for everything you have done to make our school what it is.

APPRECIATION

Mrs. Cloutier and Mrs. Laczynski

Mrs. Cloutier and Mrs. Laczynski have been essential members of this school community for many years, not to mention their hard work and dedication to the Class of 2007. The Class of 2007 wants to extend their appreciation for everything that they have put up with and given to us. You both are amazing people and advisors. Not only have these two ladies been a big part of the Class of 2007, but they have helped so many other kids throughout our school. Turners Falls High School would like to thank the both of you for everything that you have ever done to make this school everything it is today. These two mentors are being recognized for their generosity, love of the students, and devotion to the school. And a special message from the Class of 2007: thank you so much. WE LOVE YOU and we will miss you next year and the years to come.

Booster Day 2006

Left: The senior float dominates for the 4th year in a row.

Above: Seniors pose for a picture on class color day.

Left: Jenna, Lauren, Boola & Alysia get rowdy.

Left: Nicole Couture and Jason Grimard wave as King and Queen.

Right: Kayla Pecor cheers during the parade.

Right: Ashleigh performs the Senior sweep.

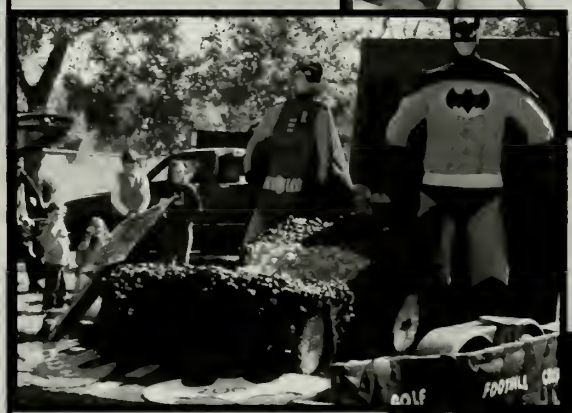

Above: The Juniors' Batman float.

Right: Courtney, Steph, Jen & Katey get pumped during the parade.

Below: Danielle Sullivan and Kris York wave as Prince and Princess.

Booster Day 2006

Right: The Sophomores marching behind their float.

Above: Sophomores show their spirit.

Right: Josh Gammon and Julianna Coyle wave as Duke and Dutchess.

Right: Kelsey, Jordan & Sam cheer during the parade.

Above: Samantha Horan and Chelsea Bailey enjoying themselves.

Above: Scott Brown suports his Freshmen class.

Below: The Freshmen's Superman float.

left: Emma Butynski and Evan Pleasant smile as Lady in Waiting and Knight.

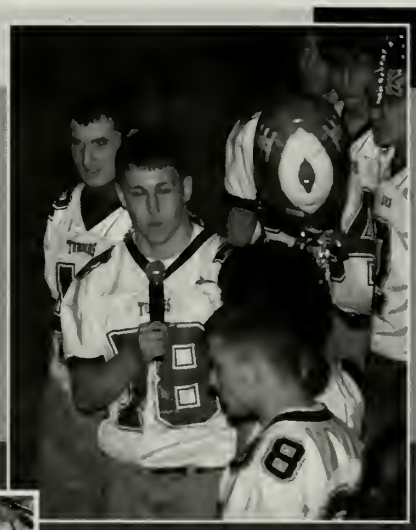

WHO....ARE.....WE?!
TF!!!

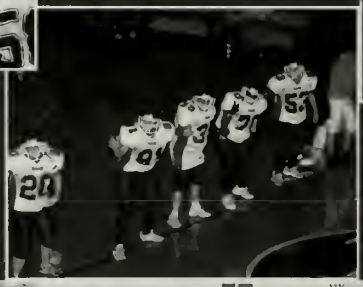

Getting Ready to Break the Wave!!

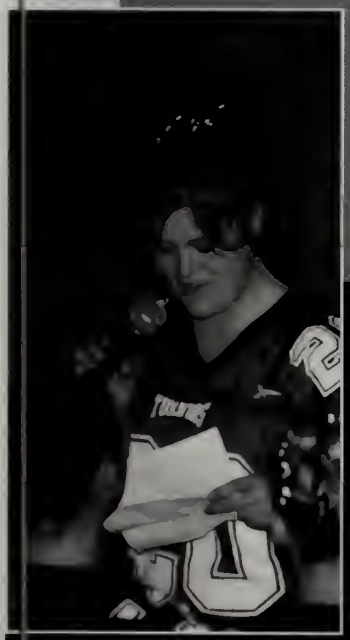

The Turkey Tasted

November 27, 2006

Zack Little runs with the ball as Jake Field blocks for him

Below: Turners sets up with the ball ready to score

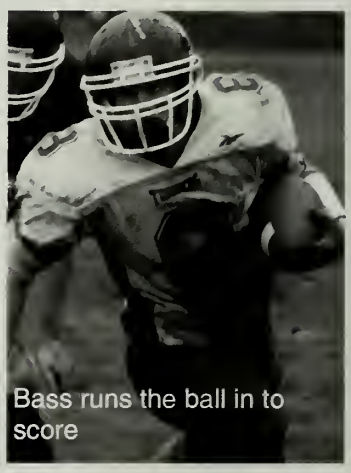

Bass runs the ball in to score

Ben Banash blocks for his teamates

Cheerleaders cheer on the team

Turners gets ready to smoke Greenfield

Far Left: Turners takes down Greenfield players
Left: Adam Bastrache intercepts the pass as Jr Lapan comes in for support
Above: Turners celebrates an awesome win

A lot Better This Year.

The First Win in Ten Years!

Above: Greg Dorman puts the pressure on

Adam recovers a fumble

Sunny Lucas plays some great defense

Below:The Crowd does the famous chop after the first touchdown

The Turners team plays some amazing defense

Tom Field receives a pass just before making the touchdown

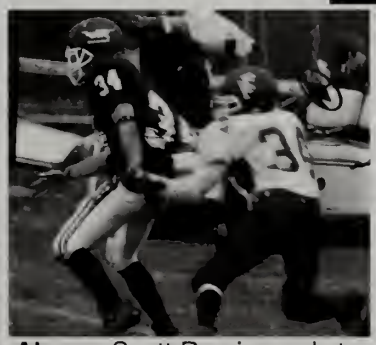

Above: Scott Rau is ready to make a good tackle

The Turners crowd

Snowball December 2, 2006

Stephany Lepkham and Angela Marguet

Becca Bonnette and Michelle Dame

Adam Bastarache and Jenna Lapachinski

DANCING

Steph Joly and Shawn Morandi

Sunny Lucas and Ashleigh St. Peter

Randy Tidland, Kiersten Henry, and Tyler Hagmaier

Julianna Felton and Jake Balk

Ethan Kociela and Lauryn Zellmann

Haley Trenholm and Sam Eldaly

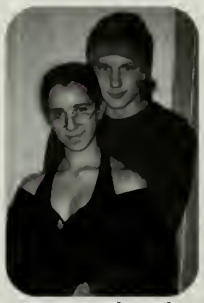
AJ Cook and Caitlin Easton

Paul Gaspar and Ashley Costa

Evan Pleasant and Tim Carlisle

Chelsea Isles and Shayna Langknecht

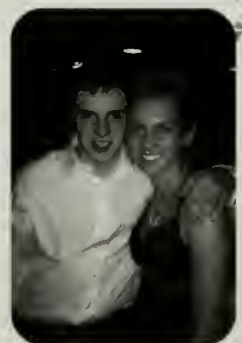
Aaron Cappucci and Sarah Underwood

Addison Ricketts

Chelseigh St. Peter, Steph Ollari, Ben Garber, Sam Carey, and Erica Zajac

Colby Levin and Katie Christenson

Thomas's Memorial Golf Course

Josh Gammon

Trish Richotte and Allie Boucher

Dillon Dresser and Aimee Shattuck

Lauren Tela and Aliza Broga

Lauren Sena and Jodi Hallett

Kayla Breor and Chelsea Bailey

DJ Bennett, Sara Pease, Amanda Lovett, Chris Wondoloski, Kelsey Kane, Adam Bass, Amy Baxter, Nick Skarzynski

Shane Coburn and Courtney Wells

Dancing the night away!

Steven Wojtowicz and Lara Ames

Bobby Emond

Lisa Jackson

The Freshmen Girls All Dressed Up!

Chelsea Tela

Carlyn Perry, Elena Rushford, Kayla Breor, Megan Grimard

Greg Dorman, Becca Bonnette, and Jason Grimard

Cheri Poirier and Chris Fiske

Liz Downer and Mike Poirer

Laura Babij and Nate Pervere

Look Park
Florence, MA

SATURDAY, MAY 13
6pm 11pm

WONDERFUL TONIGHT

SATURDAY, MAY
6pm - 11pm

The class of 2007 presents

WONDERFUL TONIGHT

PROM 2006

The Garden House
At
Look Park
Florence, MA

SATURDAY, MAY 13
6pm - 11pm

Sarah Ambo

Laura Babij

Katie Bailey

Rachel Banning

Mike Bartos

Shanna Clark

Nichelle Cocco

Nicole Couture

Kayleigh Cummings

Michelle Dame

Steven Foster

Alysia Galbraith

Ben Garber

Betsy Giknis

Jason Grimard

Daniel Leveille

Jesse Lucas

Sunny Lucas

Katelyn Mailloux

Raymond Perkins

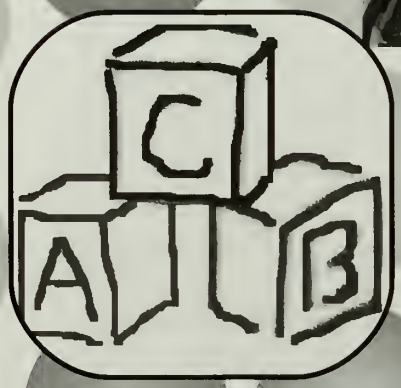

Joseph Reed, Jr.

Trish Richotte

Julianne Rosewarne

Val Shumilova

Kaleigh Shaw

Chris Sicard

Stephanie Smith

Ashleigh St. Peter

Krista Bascom

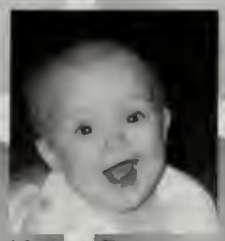

Katey Bassett

Adam Bastarache

Becca Bonnette

Greg Dorman

Tim Dowd

Elizabeth Downer

Amanda Emond

Julianna Felton

Mitch Guevin

Chelsea Isles

Ethan Kociela

Chris Krzykowski

Jenna Lapachinski

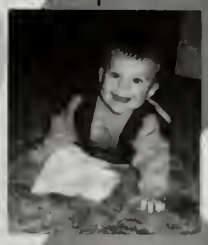

Nate Pervere

Holly Phillips

Matt Podlesny

Cheri Poirier

Scott Rau

iicole Rosewarne

Lauren Sena

Chris Seymour

Aimee Shattuck

William Shattuck

Tim Stockwell

Haley Trenholm

Sean Voudren

Samantha Willard

Lauryn Zellmann

Back row: President- Adam Bastarache, Officer at Large- Chris Seymour, Corresponding Secretary- Betsy Giknis, Treasurer- Ben Garber
Front row: Recording Secretary- Jenna Lapachinski, Historian- Alysia Galbraith, Vice President- Haley Trenholm

It seems like just yesterday we walked down the noisy costruction-filled halls, trying to find our classrooms that were sometimes relocated to the other side of the building. Since then, we have grown from little freshmen to the young adults we thought would take we would take forever to become. As we approach the end of our high school years, we remember all of our experiences at Turners.

Freshman year was quite the shock for most of us. No more binder checks and turning in homework late. We were on our own, for the most part at least. We felt independent and respected, able to walk to our own classes without a designated group. Our independence was short lived when we were hit with the administration's new ID policy. Freshman year was also the year we secured our first winning float with the theme of "Decades". Our Titanic float was represented by our Lady-in-Waiting Michelle Dame and Knight, Chris Seymour.

By the beginning of our sophomore year we had gotten the hang of switching classes. When Booster Day finally arrived, yet again we were victorious with our San Francisco themed float for "Cities". Our Duchess, Jenna Lapachinski and our Duke, Ethan Kociela, represented the class of 2007. Our class really started to get into fundraising in hopes of a successful prom for our junior year.

Junior year was an incredibly busy year for all of us. Between planning for college and planning our senior class trip, the Class of 2007 had a hectic schedule. We ended Booster Day with our third winning float. The theme was "Disney Movies" and we chose Alice in Wonderland, and ended Booster Day with our third winning float. Our Princess was Laura Babij, and our Prince, Ben Garber. All of our hard work in planning the prom paid off. The theme was "Wonderful Tonight," and was held at the Garden House at Look Park in Northampton. It was a great night that we'll never forget.

Senior year is finally upon us. We've finally made it. When we first stepped through the doors at TFHS, we thought this day would never come, but it has. The time spent here has flown by, right before our eyes. Our class took home the fourth and final victory at Booster Day with our Spiderman float for the "Superheroes" theme. Can you say, "SWEEP!?" The class of 2007 was represented by our Queen, Nicole Couture and King, Jason Grimard. Our ever-optimistic football team won both the Booster Day and Turkey Day games. We'll never forget that Turners beat Greenfield for the first time in 10 years. Our class trip to Disney World in Florida was an amazing time that we'll always remember. We can now leave Turners Falls High School as one of the most unified classes that this town has ever seen. As we begin the next chapter of our lives, none of us will ever forget the bittersweet memories that we shared here. Congratulations 2007, we made it.

The Class of 2007 would like to thank our class advisors, Mrs. Cloutier and Mrs. Laczynski, for sticking with us through it all and putting in countless extra hours for us.

Sincerely,
Alysia Galbraith, Historian

Class of 2007 Floatmaking

....through the years, History in the Making

2003 FRESHMEN "VICTORY"

2004 SOPHOMORES BACK 2 BACK

2005 JUNIORS 3-PEAT

2006 SENIORS SWEEP

Seniors

Sarah "Rambo" Ambo
July 22, 1989

Senior Quote: "Where there is love there is life."
Likes: The 7, Summer '06, purple vitamin water, Big Red, My '08 girls, Warwick, Softball, the Hanger, The '07 boys, the Pioneer Crew, and chunky.
Dislikes: End of summer, winter, Drama, yellow vitamin water, war, and cops
Goal: To travel the world.
Activities: Soccer 1-4 capt.4, Basketball 1-2, Softball 1-4, Dance Team, and Student Council
Thank You To: My Mom and Dad for always being there through everything. I love you guys! Brandon, thanks for being the best brother and waking me up every morning. The 7 for all the good times, Andrew for being there and being my best friend, I love you. And '07 for everything, we did it!

Laura Kathryn Babij
September 19, 1988

Senior Quote: "Shoot for the moon, if you miss you're still among the stars."
Likes: Ice cream, the beach, #9, summer '05, volleyball, girls nights, Aruba '04 and FL '06, shopping, the ALL, PINK, QT w/ Nathan, the Brooks crew, and cuddling
Dislikes: Patio furniture, spiders, goodbyes, deep water, and blonde moments
Goal: To be successful, happy and loved.
Thank You To: My Mom, Dad, Cheryl and Jimmy for loving me unconditionally. Lauren for being my best friend for the past 13 years and Nathan for always being there. My Gram (RIP) you're my guardian angel. And all my friends I've made along the way, I love you all.

Katelin Anne Bailey
August 11, 1989

Senior Quote: "You look good!"
Likes: 1 Tooth Betsy, JC concert, hangin w/my chicas, Barbara Hernandez, best of Will Ferrell Vol. 1+2, visits to the Welshley Arms, Grease, lanolin and Josiah of the Nile
Dislikes: Monsoons, shepherds pie, hooligans
Goal: Success, Love, and Happiness
Activities: Student Council 1-4, NHS 3+4, Yearbook 2+4, Musicals 1-4, SC President 4
Thank You To: Mom and Dad for all you do, Abbey for always being there, Nanc, The Coolie Oolie Ohs, my family and Grammiez.

Rachel Lynn Banning
October 26, 1988

Senior Quote: "Laugh as much as you breathe and love as long as you live."
Likes: 2:25, Femme Fatale, the Seven, Wal-Mart kicks, summer '06, late night talks, D+D's
Dislikes: Analyzing, S+S, busted nights, homework, tardy slips, data, rainy days, smoking
Goal: To live life to its fullest.
Activities: Student Council, Tennis, French Club
Thank You To: My Mom, my Dad, and my sisters Emma, Casey, and Whitney. You've always pushed me to do my best.

Michael D. Bartos
September 11, 1988

Senior Quote: "We're only gonna die from our own arrogance, that's why we might as well take our time."
Likes: Dorsey, suppers, UB, hackin', riding, cliffs, water, unexpected, M.A.O.M.
Dislikes: Narcs, Flanders, very hot days, crowded places, losing motivation
Goal: To be happy
Activities: Football (2,3,4), Swimming (1,2)
Thank You To: Mom, Dad, my family, friends, Casey, and Bob.

Krista Leigh Bascom
June 25, 1989

Senior Quote: "The future belongs to those who believe in the beauty of their dreams."
Likes: My Coke is hot, photography, true friends, camping, singing, red roses
Dislikes: Fights, being broke
Goal: To live up to my own expectations instead of other people's.
Activities: Photography
Thank You To: Mom, Dad, Joanne, Brian, Brittney, Trish, Emily, Kyle, Greg, Jeremy, and Owen for being there for me. EP, TG, KB, RH, SC, KC, SW, JW for helping me through, John Michael for sticking by my side.

Katlin Bassett
February 23, 1989

Senior Quote: "John Keats, John Keats, John, Please put your scarf on." -Salinger
Likes: Photography, Myrtle Beach, Yankees, summer, rock stars, Salinger, sweet tea
Dislikes: Liars, thieves, Red Sox, narrow minded people, cancer, drunk drivers
Goal: To be published someday.
Thank You To: Cassie, Mead, Connor, J.A.U., anyone I ever shared laughs or good times with in the last 12 years.

Adam Richard Bastarache
Sept 21, 1988

Senior Quote: "One of the great things about books is sometimes there are fantastic pictures." -George W. Bush
Likes: 8, friends, sports, adventures in Erving, dumb videos, NERF WARS, South Park, MmmKay, We're Sorry, Red Sox, and the Patriots
Dislikes: Getting out of my warm bed, homework, The Wave, Yankees
Goal: Do something cool.
Activities: Football 1-4 (capt 4), Swimming 1-4 (capt 2-4), Baseball 1-4 (capt. 4), SC 1-4, Class President 1,2,4
Thank You To: My family for always telling me I can do it. My friends for all the memories I'll never forget and all the dumb things we do that make it worth while.

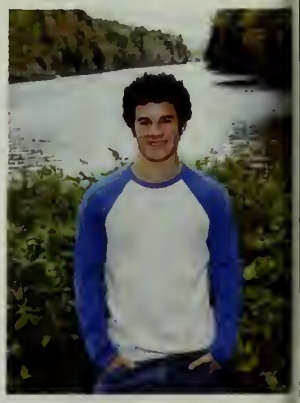

Class of 2007

Shane Billiel
September 7, 1988

Se : Quote: "Thats nice."
Li TV, movies, video games, mountain biking, sh ng, sleep, food
Di s: School
Go Military service, professional mountain bi .
Th : You To: Friends & family.

Rebecca Amber Bonnette-Southar
July 10, 1989

Senior Quote: "You must be the change you wish to see in the world." -Gandhi
Likes: Sports, my friends, Hunaprayer, Seinfeld, conscious people, tofu, running in the woods, Lazer 99.3
Dislikes: Unconscious people, I love D's, red meat
Goal: To be an athletic trainer for a pro sports team.
Activities: Field Hockey 1-4, Basketball 1-4, Softball 1-4, Field Hokey co-captain 4, peer mediation, Student Council, chorus 1-3
Thank You To: My mom for everything, the Renaissance Community, and the rest of my family and friends.

Shanna Marie Clark
October 30, 1988

Senior Quote: "Whatever your dream wherever it leads always believe you can succeed."
Likes: Shopping, Pictionary nights, 3 Musketeers, rocking out, Eqfes, summer, the beach, Wendy's runs w/ the gals, Friday nights, Patriots
Dislikes: Mornings, spiders, crashing, BUCKLEY
Goal: To be successful and happy.
Activities: Cheerleading 1-4
Thank You To: Parents, Nick for being the best brother and the rest of my family and friends for making these years unforgettable.

Nichelle Lee Cocco
October 19, 1988

Senior Quote: "To live is Christ, to die is gain."
Likes: Jesus, CMA crew, root beer, Big Y, Chilltown, Urbandictionary, mosh battles, good clean fun, What is a Bigmac?, dinner with Manda, races in Chicopee, Frosted Mini-Wheat, mitten, the 24 store, kicking shins, Donnie Darko, COUNT IT, times were good
Dislikes: The clan and subs
Thank You To: Mom for being my everything, Dad for always being my hero, my sisters for loving me so much. Jesus for all he's provided.

T. Jay Costigan
April 20, 1989

Se r Quote: "Take a trip into the back of your m ."
Li : Mi familia, 3rd St.
Di ses: People who don't question their p eptions of life
G : To die happy.
A vities: You know.
Th k You To: My family for being there, and L Flynt for inspiring me.

Nicole Marie (Cooch) Couture
March 8, 1989

Senior Quote: "Always do right. It will gratify some ppl & astonish the rest."
Likes: The Seven, Cleo, food, GH, Countree Living crew, float making with Papa Paints, Aruba, late night chats, soccer, summers, FRIENDS, TF, the good laugh
Dislikes: Smoking, hwk, tickets
Goal: To find love & go on a Road Trip.
Activities: Soccer 1-4, Captain 4, tennis 2-4, French Club, SC, NHS
Thank You To: Mom, Dad, Brothers, Shmale, Jarod, Birdy, Clouts, Mead, & the Couture Clan

Robert Croteau
September 9, 1988

Likes: Life, loves Charlotte
Goal: To live happy and have a family.
Activities: Watching movies, DDR, magic and games of all kinds
Thank You To: Ms. Whitcomb, Ms. Batchlor, and of course Charlotte.

Kayleigh Lynette Cummings
June 3, 1989

Senior Quote: "If you want a place in the sun you've got to put up with a few blisters."
Likes: Shopping, the beach, Pictionary nights, 3 musketeers, rockin' out, Wendy's runs with the gals, Friday nights, summer, chocolate
Dislikes: Liars, crashing, rain, Buckley, mornings
Goal: Success and happiness.
Activities: Tennis, working, working out, having fun, shopping
Thank You To: Family + friends for all the help and support.

Seniors

Michelle Anna Dame
April 28, 1989

Senior Quote: "If opportunity doesn't knock, build a door."
Likes: Field Hockey, #4, Red Sox, my mini-me's, waffle fries, car stealing, Mario Party, RPBC
Dislikes: Yankees, suicides, working, spiders
Goal: To be successful.
Activities: Softball (1-2), Basketball (1-3), Field Hockey (1-4), Band (1-4), Student Council (1-4)
Thank You To: My Mom, Becky, family and friends.

Adam (Big Burd) Davies
June 4, 1989

Senior Quote: "Tell the children the truth." -Bob Marley
Likes: I-hop, the jam house, games, cold beverages, the pool room
Dislikes: G-Town kids, DBs, a lot of people who are reading this right now
Goal: To be rich.
Activities: Football 2-4, Golf 3
Thank You To: My family

James Deputy
March 8, 1989

Likes: Hockey, Philadelphia sports teams, Steelers, Packers, Paintball
Dislikes: All other hockey teams, Brass Eagle
Goal: Go to Penn State.
Activities: Recreational Hockey, ice skating
Thank You To: My family, my friends, and Lauren Tela.

Gregory Christopher Dorman
October 31, 1988

Senior Quote: "There is no fate, only what we make for ourselves."
Likes: Red Sox, Pats, the beach, summer, Wendy's, the Hangar, sports, chillin' with friends, South Park, Friday Night Lights
Dislikes: Liars, failure, Yankees, homework, rainy days
Goal: To live life to its fullest and have no regrets.
Activities: Football 1-4 (Capt. 4), Hockey 1-4 (Capt. 4), Track 1-4 (Capt 2, 4), Floatmaking, Skiing, Lifting
Thank You To: My family for always being supportive, friends, coaches, and anyone else who has helped me along the way

Timothy Kevin Dowd
November 16, 1988

Senior Quote: "What lies behind us and what lies before us, are tiny matters compared to what lies within us."
Likes: Music, sports, and being with my friends
Dislikes: People who are fake
Goal: To be successful in life.
Activities: Baseball 9-12, Golf 12, Band/Chorus 9-12
Thank You To: Everyone who believed in me. My friends, Sunny, Alli, Caleb, ZL, KM. Mom, Dad, Uncle Andy, Auntie Butch, the Langknechts, Lucas's, Galbraiths, and Mr. C. Shayna thanks for everything, I love you.

Elizabeth Evylyn Downer
December 18, 1988

Senior Quote: "Life's too short to quit after making mistakes. Learn and grow from them."
Goal: To take advantage of what's offered to me in life.
Activities: U.B. 9-12
Thank You To: U.B., family, friends, and Aaron. Thank you everyone for being there for me and helping out. ILY all!

Amanda Nicole Emond
June 25, 1989

Senior Quote: "You must learn day by day, year by year, to broaden your horizon."
Likes: Summer, long nights with KH & AJ, BL, dunkies mornings, endless days with NC and my second fam, and the beach.
Dislikes: Drama, Mondays, liars, and fights with people I care about
Goal: To succeed.
Thank You To: My Mom & Dad for all your love, my brother for looking out for me and all the laughs, my sister for all the great advice, and all of my family & friends who've been there for me.

Julianna Victoria Felton
October 26, 1988

Senior Quote: "In order to succeed your desire for success must be greater then your fear of failure."
Likes: The beach, Red Sox, Patriots, truth, honesty, exploring and the feeling of accomplishment
Dislikes: Stress, liars, failure and dishonesty
Goal: To be all that I can be.
Activities: Volleyball, Track (captain), Band, Chorus, STUCO
Thank You To: My family and friends especially Emilee and JB for being there for me and keeping me on my toes.

Class of 2007

Anne Catherine Fish
April 26, 1989

S or Quote: "The world is a stage, but the play b ly cast."
L s: Sleeping, reading, anime
D kes: Gym, homework, most veggies
G l: To become an RN and help my friends take the world.
T nk You To: My favorite teachers.

Steven Wayne Foster, Jr.
July 14, 1988

Likes: Playing football, rap, chilling with Cheri and friends, staying home with my family, traveling, camping, the beach, and all happy memories
Dislikes: Backstabbers, hypocrites, liars
Goal: To be the best at whatever I do.
Activities: Football: Junior Year, Senior Year
Thank You To: My Mom for everything she has done for me through all the years, and telling me to never quit. Shawn for being there when I needed him the most, my little bro, Cheri I love you and all my friends, teachers and family.

Alysia Marie Galbraith
December 11, 1988

Senior Quote: "Life is what happens while you're busy making other plans." -John Lennon
Likes: Animals, coffee, flowers, John Lennon, movies
Goal: To travel.
Activities: Ballet, class historian, conflict resolution, Student Council, National Honor Society
Thank You To: Dad, Mom, Erica, Gram and Grampy G, Gram F, Sunny and the Lucas family, Tim and the Dowd family and all my other teachers, esp. Mrs. Connor.

Richard Gallagher
March 17, 1989

Senior Quote: "Not all who wander are lost."
Likes: RED SOX, Patriots, Scouting, chemistry class, my friends and good times
Dislikes: Yankees, IDs, boring classes, and school rules
Goal: Become a Civil Engineer.
Thank You To: Mom & Dad, Tranae, My family and friends.

Benjamin B. Garber
June 17, 1989

ior Quote: "Nothing is predestined. The stacles of your past can become the gateways t lead to new beginnings."
es: Red Sox, Patriots, Hanging out, Fuji Chen
likes: Anxiety, Yankees, mustard
al: To reach a point in life where I can realize t I've achieved all I am capable of.
tivities: Soccer 1-4, capt. 4, Swimming 1-4, nd. SC
nk You To: My family for the love they ays provided, as well as everyone else who d contributed to my successes, failures, and s.

Elizabeth Ann Giknis
August 29, 1989

Senior Quote: "If you aren't doing what you love, you're wasting your time." -Billy Joel
Likes: Fencing, long car rides, music, sarcasm, laughter, band camp, smiles, deep sea fishing, Campies '06, carpetball, The Hangar, coffee, the "Y," summer
Dislikes: IDs, PETA, Beans, liars, Bush
Goal: To go to medical school.
Activities: Band (Marching, Concert) Student Council (1-4) Treas. 3-4, NHS (3-4) sec. 4, Class Corresponding Sec. 4, Soccer, Swimming, Tennis
Thank You To: Mom, Dad, Allison, Kate, all my friends, and all of my teachers, esp. Cheryl and Mr. C.

Jason Allen Grimard
June 20, 1989

Senior Quote: "Life is not about finding yourself, it is about creating yourself."
Likes: Patriots, Red Sox, hanging out with friends, TF, camp, summer vacation, music, popsicle stick jokes, weight lifting, water skiing
Dislikes: The Yankees, slackers, homework, Green Wave, school
Goal: Live a happy and successful life.
Activities: Soccer, Tennis, school musicals
Thank You To: Mom, Dad, Megan and Lauren, and all my friends.

Mitchell Scott Guevin
October 21, 1988

Senior Quote: "Not all you see or hear is true, it's what you make of it that is." -Me
Likes: Video games, summer nights, hanging out with friends, the adventures of the Two Dudes, randomness, the D&D Posse
Dislikes: Stuck up people, the spot you can't itch on your back, being scalped, fakes
Goal: To be a hero.
Activities: Sci-Fi club, Chorus, Guitar, Drawing, Football
Thank You To: My family and girlfriend for putting up with me: I LOVE YOU KARA. The Sci-Fi gang for all the memories. My close friends, family and loves for helping to shape the man I am.

Seniors

Chelsea Lynn Isles
July 20, 1989

Senior Quote: "Sometimes seeing is believing but sometimes the most real things are the things we can't see."
Likes: Summer, the beach, band trips, slip 'n' slides, dance, the n.p.d, exploring, fires, band camp, surprise parties, and all the times together.
Dislikes: Winter, secrets, frogs, and failure
Goal: To be genuinely happy.
Activities: Concert, Jazz, Marching Band-Chorus-Plays (all 1-4)
Thank You To: My parents and family for their love and support and my friends for always being by my side.

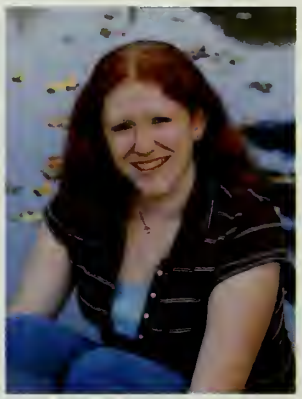

Ethan Kociela
August 18, 1989

Senior Quote: "Have no fear of perfection-you'll never reach it." -Salvador Dali
Likes: Red Sox, Billy Joel, Early mornings at Coast Guard beach, people that are mad funny, breakfast, Upingill milk, white tuxes, chillin'
Dislikes: Yankees, Bush, homework, history, G-town, curfews
Goal: Success. And maybe a marathon.
Activities: X-C, Band
Thank You To: Mom and Dad for raising me right, Kaitlyn for always being there, Ally for making me so happy, Rhys for the good times and talks. I love you all.

Christopher E. Krzykowski
June 3, 1989

Senior Quote: "Oh Snap Dragons!!"
Likes: Tennis, swimming, snowboarding, anything motorized, hanging out with friends and watching movies in my bros basement, etc.
Dislikes: Writing this for the yearbook, phony people, homework, school, filthy things, etc.
Goal: To be the best person I can be and live life to the fullest.
Activities: Look up at my likes and you have my answer. Oh snap dragons!!
Thank You To: My Mom and Dad for being there always. My brother Bobby for keeping me sane. My sister Cori for all her help. Shane and Jesse and everyone else who has been there for me.

Jenna Marie Lapachinski
October 4, 1988

Senior Quote: "Yesterday I dared to struggle, today I dare to win."
Likes: S'more Pop Tarts, friends, snow, Gill, FH, driving with Amanda, JC, country, Mario Party
Dislikes: Spiders, change
Activities: Field Hockey 1-4, Swimming 1-4, Student Council, Secretary 2-4, NHS
Thank You To: My parents, brothers and family for being there. My amazing friends, Mr. Mead and Mr. Avery for helping me believe in myself and everyone else who loves me, AG, MD & JG.

Daniel Martin Leveille
August 13, 1989

Senior Quote: "Until you give it everything that you've got, you'll never know if you've got what it takes."
Likes: Camaros, Muscle Cars, drag racing, camping, soccer, Friday nights
Dislikes: Imports, Mustangs
Goal: To own a performance shop.
Activities: Soccer, Track, Drag racing
Thank You To: Family and Friends.

Jesse D. Lucas
April 18, 1989

Senior Quote: "If man does his best, what else is there?"
Likes: Liftin', the beach, playing sports with friends, the gorge, camping, movies and hanging out with friends
Dislikes: Homework, liars, stomach aches, colds
Goal: To be a firefighter.
Activities: Tennis 8th-12th, Track 7th, Cross country 9th, Anything Goes 7th, Guys and Dolls 8th, South Pacific 9th
Thank You To: Mom, Dad, Tyler, Nathan, Aunt Candree, Grandma, Ian and all my friends and family.

Phillip "Sunny" Lucas, Jr.
November 9, 1988

Senior Quote: "Success usually comes to those who are too busy to be looking for it." -Henry David Thoreau
Likes: Football, Swimming, hanging out with friends and family
Dislikes: Losing, homework, GHS
Goal: To have a successful.
Activities: Football 1-4 (Captain 4), Swimming 1-4 (Captain 1), Baseball 1-4
Thank You To: Mom, Dad, BJ, Amanda, Melony, Grandpa, Grandma, Uncle Paul, Alli <3 and Family, The Dowds, , and everyone who helped me through my high school years.

Katelyn Grace Mailloux
June 29, 1989

Senior Quote: "The regrets in life are the memories you don't make and the chances you don't take."
Likes: Red Sox, late night walks, summers, bonfires, snowmobiling, and softball bus rides
Goal: To live my life to the fullest.
Activities: Volleyball, Softball, Student Council, and Chorus
Thank You To: My Mom and Dad for believing in me and supporting me throughout the years, Emily for putting up with me, Zach for always being there for me and to my family and friends for all the memories.

Class of 2007

Bryant Moretti
January 20, 1989

Senior Quote: "This is so worth the dollars."
Likes: Friend, good and bad times, Dirt-Street Bing, The Hill, Sublime, Summer Time and the Liq's easy, Slow ride, band camp and Digs
Dislikes: Narcs, Turners High, ID's, being broke, [illegible] and fools.
Goal: To be free.
Activities: Marching, Concert and Jazz Band 1-4
Thank You To: My family and friends who always line me myself and to Erin who has always been there for me through it all.

Raymond James Perkins
October 17, 1988

Senior Quote: "Do you smell cabbage?"
Likes: Cute smiles, fedoras, anything involving giant robots, going out my way for people.
Dislikes: Ryan Seacrest, complete arrogant fools, people with coupons, over benevolence (I'm looking at you Bono!)
Goal: To have made some sort of significant difference in the lives of those who have already made a difference in mine.
Activities: Sci-Fi Club
Thank You To: Life, the universe, everything, The Guevin household, William Shattuck, any girl who has ever even given me a second thought, and of course my loving parents for which without them I would never get anything done on time.

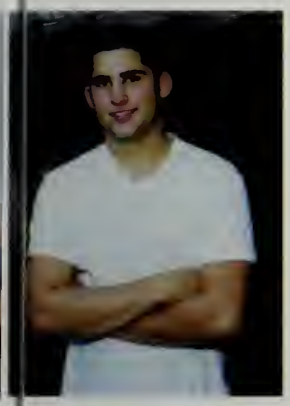

Nathan Christopher Pervere
September 25, 1988

Senior Quote: "Live life, no regrets."
Likes: Dirtbiking, working on cars and anything that's fast, summer '05, my car, baseball, Perogies, time with Laura, late night cruising, Florida '06, coke, fishin' with Poppa
Dislikes: Liars, stuck up people
Goal: To have a happy and adventurous life.
Thank You To: my Mom, Poppa and Meg for guiding me and always being there. Jordan and Scott for the great and hilarious times. Laura for being there for me no matter what.

Holly Susan Phillips
December 27, 1988

Senior Quote: "Life is partly what we make it and partly what is made by the friends whom we choose."
Likes: Music, horses, vitamin water, Sobes, hanging out with friends, candy
Dislikes: Chocolate, coke soda, drama
Goal: Working with animals.
Activities: Swimming
Thank You To: My parents who have helped me get through my years of school. I would also like to thank them for being there whenever something went wrong in my life.

Matt Podlesney
September 8, 1988

Senior Quote: "Every day brings the president [illegible] much closer to the time he will turn on the [illegible] to see someone elses face burned in effigy [illegible]side a foreign embassy."
Likes: Food, sleeping, TV, movies, being alone
Dislikes: Stupid people, Bush, school, math
Goal: To become the coolest person ever.
Thank You To: Mom, Dad, brother and random [illegible]nds.

Cheri Lynn Poirier
September 17, 1988

Senior Quote: "The fishy goes poky pookey!"
Likes: Talkin' on the phone, chillin, Steven, sports, music, PICKLES!, Christmas, shiny objects
Dislikes: Liars, arguing, getting in trouble
Goal: To become a doctor and have a family of my own.
Activities: Cheerleading, French Club
Thank You To: Steven and family, my friends, family, coaches, Chuck, Jason and the B.K. crew, I love you all so much!

Michael Poirier
May 7, 1989

Senior Quote: "Live each day like its your last cause one day it will be."
Likes: Hanging out with friends, paintball
Dislikes: School food
Goal: To live happy.
Activities: Paintball, track, cross country, ITT biking
Thank You To: Mom, Dad, friends (you know who you are.)

Evan Pollard
July 25, 1989

Senior Quote: "It is hard to fail, but it is worse never to have tried to succeed."
Likes: Television, sports, music, friends, summer, cars
Dislikes: Homework, waking up
Goal: To be famous.
Activities: Football
Thank You To: Family, friends.

Seniors

Scott F. Rau
March 3, 1988

Senior Quote: "You live for the fight when it's all that you've got."
Likes: Friends, cars, motorcycles, sports, nature, T.V., animals, moon
Dislikes: Homework, losing, blown up top ends
Goal: To live my dreams out to the fullest.
Activities: Football, Basketball, Track, dirt biking
Thank You To: My Mom and Dad, my brothers, Ms. Laczynski, friends, and coaches.

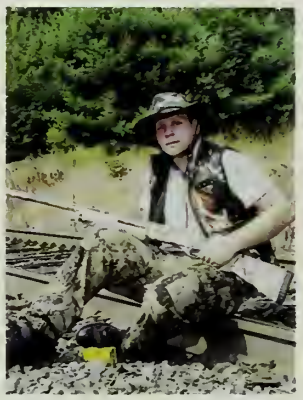

Joseph C. Reed, Jr.
August 24, 1988

Senior Quote: "If duct tape can't fix it, it ain't broken."
Likes: Hunting, fishing, hiking, camping. My jeep, firefighting
Dislikes: Drama
Goal: Graduate and go to college.
Activities: Soccer, Track, my jobs
Thank you to: My Mom, my Dad and my sponsors.

Ms. Patricia Anne Richotte
August 12, 1989

Senior Quote: "Fat Bottomed Girls, WE make the rockin' world go round!"
Likes: Music! 3 1 1, the support group, TRUTH, KH2, Drum line, Carpetball! The Hangar! Oh & long moonlit walks on the beach without Mike
Dislikes: Mind Games and the people who play them, spiders, Stupid people, Oogie Boogie... and not the movie one
Goal: To be Captain of my own Pirate Ship YAR!
Activities: Band 1-4, Chorus 1-4, District chorus, Musical 3-4, Yearbook Editor 4, Yearbook 3-4,
Thank You To: Mr. C, Ms. McGurk, Mr. Dziura, My supportive Family and friends, especially Krista, Allie, and Lara for helping me discover myself, and to God for being my stregnth thorugh everything that I've done, and giving me the gift of music.

Hosea "Aldo" Rudolf Rompies

Senior Quote: "Live your life to the fullest while you're young. Be you."
Likes: Family, chilling with my homies, pool room, jam room, spending time with Kaleigh, summer time, Freddy, Cape Cod
Dislikes: Mornings, girl's drama, Fake ppl, girls that are conceited, ppl that are afraid to take risk, frustration
Goal: To be successful in life, to be a hip-hop recording artist.
Activities: Exploring the woods, freestyling, writing songs, time with the fam, pool games
Thank You To: Family for support, Kaleigh, true friends.

Julianne Kristin Rosewarne
October 15, 1988

Senior Quote: "When life flashes before your eyes, make sure you've got plenty to watch."
Likes: 1 1:1 1, "The 5even", peach rings, butterflies, d&d's, Curbie, 2: 25, home videos, BAS & my family
Dislikes: Milk, Stop & Shop, The Whatley Diner, "Giraffes", looking both ways & goodbyes
Goal: To live life with no regrets.
Thank You To: My friends 4 unforgettable memories, Mr. Mead, Kara & Jarod 4 their advice, humor and support, Ben 4 always being there & the best family I could ever ask 4- Bobo, Bruce Mel, Katie & Sean, Donny & especially Mom for everything she does, you all really mean the world to me-thank you, I Love You All!

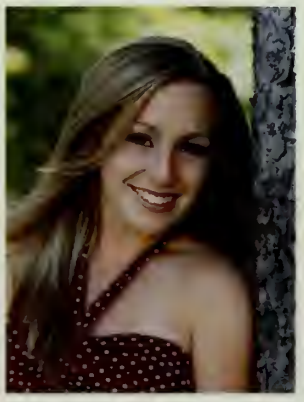

Nicole Marie Rosewarne
August 10, 1989

Senior Quote: "How long we live not years but actions tell." -RIP Eric Zieba
Likes: My 16th, dunkies, gm, teas, hero, apt. 4, shopping, pats, toxic, pink, summer '03, girls nights, pictures
Dislikes: Thunderstorms, drama, spiders, SB, mornings
Goal: To be successful.
Thank You To: My Mom & Dad for all their love & support, my brothers for always looking out for me, Kaleigh and Steph for being the sisters I never had, the rest of my fam & friends.

Lauren Aubry Sena
December 11, 1988

Senior Quote: "Do what you like; like what you do."
Likes: Summertime, Aruba, laughing, movies, the beach, missions with LB, napping, late night talks, loser, TF Volleyball, ALL
Dislikes: Clowns, losing, goodbyes
Goal: Happiness and Success.
Thank You To: Mom and Dad for everything you've done for me. Caroline and Andy for being there. Laura for being my other half and best friend and for making these years the best. '07 for the laughs and unforgettable memories.

Christopher John Seymour
April 10, 1989

Senior Quote: "All I'm gonna do is just go on and do what I feel." -Jimi Hendrix
Likes: Playing guitar, summertime, jammin', Red Sox, the beach, truth, Prom '06, talent shows, music, Family Guy, movies
Dislikes: Telephone poles, broken cars, liars, Yankees, G-Town, car insurance, S&S
Goal: To be remembered.
Activities: Golf 1-4, Basketball 2-4
Thank You To: Mom and Pop for always being there. G-ma for being the coolest. Jeff for being a great brother and friend, all my friends who have been there along the way, and the rest of my family.

Class of 2007

Aimee Shattuck
October 17, 1988

Senior Quote: "People come into your life & people go. But it's comforting to know that the ones you love will stay in your heart forever."
Likes: The 7, Northfield, DARE nights, those boys, Wick, Brooks crew, house sitting
Dislikes: Goodbyes, the dark, Rentway guys
Goal: To change a life.
Activities: Volleyball capt., Dance Team capt., Student Council, French Club
Thank You To: 7 girls, Northfielders, '06ers, Mom, Dads, Much love.

William A. Shattuck, IV
October 17, 1988

Senior Quote: "Doubt everything. Find your own light."
Likes: Games (of all types), creative expression, philosophy, food
Dislikes: Deception, pretension, pride and contempt
Goal: To succeed as skill allows, and settle when it does not.
Activities: Thinking, writing, reading.
Thank You To: Mom, Dad, Chris, and Nevon, for a supporting and loving home; my friends for listening and tolerating; and my teachers, who gave me more than I knew.

Kaleigh Ann Shaw
December 27, 1988

Senior Quote: "Life brings tears, smiles, and memories. The tears dry, the smiles fade, but the memories last forever."
Likes: Yankees, beach, summer, dunkies, pink, cuddling, movies, teas, fluffernutter, singing sunflowers
Dislikes: Fake ppl, losing ppl, crawly bugs, SB
Goal: To be successful & have a family.
Thank You To: My Mom & Dad for always being there for me, Emily looking out for me, Nikki & Steph for always being by my side, the rest of my fam & friends. I love you all.

Valeriya Alexandra Shumilova
September 9, 1989

Senior Quote: "Well-behaved women rarely make history."
Likes: Sleeping 12+ hrs. a nite, Garden, 3 Musketeers, eqfez, weird sleepovers, drug bust, my mp3 player, chocolate, coolatas, piercings + tattoos, kingy 4/26, SUMMER!
Dislikes: School, unfairness, pressure from ppl
Goal: Learn 2 drive stick shift, travel overseas, be happy.
Activities: Sleep, relax, drive, eat, read, shop, work
Thank You To: My wonderful family, awesome friends, great teachers, crazy co-workers, and of course God.

Christopher Sicard
December 26, 1988

Senior Quote: "I think I've reached a point in my life where I can tell the difference between meat and cookie." -George Construction
Likes: Summer, The Sox, The Pats, Simpsons, Springfield, golfing, TF, The R.C., hacking, poker, UL, GW
Dislikes: Yankees, NY, Democrats, failing, G-town
Goal: To be president.
Activities: Golf (1-4)
Thank You To: To anyone who has pushed me to succeed. My parents, brother, and grandparents. The class of '07, its over!

Stephanie Anne Smith
December 30, 1988

Senior Quote: "I'd rather be hated for who I am than loved for who I'm not."
Likes: GM, singing sunflowers, summer nights w/the girls, apt. 4, toxic, kings, the land, top of the world
Dislikes: Corsicas, drama, the subs, the clan, loud goose
Thank You To: My Mom and Dad for all their support and love. Nikki and Kaleigh for staying by my side since elementary and Raf for making me realize people aren't all they crack up to be.

Timothy Moore Stockwell
May 26, 1989

Senior Quote: "I'm on the outside and I'm looking in. I can see through you-see your true colors-cause inside you're ugly. You're ugly like me. I can see through you-see to the real you."
Likes: Hanging out with my friends, writing and vocalizing
Dislikes: Closed-minded and judgmental people
Goal: To pursue a career in the arts.
Activities: Playing guitar and singing. Writing.
Thank You To: My Mom, Mr. Klosson, all of my teachers, Mr. McGraw and Lori Regenius.

Ashleigh Nicole St. Peter
November 15, 1988

Senior Quote: "Losers make excuses; winners make it happen."
Likes: Softball, sports, Yankees, ALL nights, winning, long talks, random drives, *Grey's Anatomy*, ohh yeah winning STATES
Dislikes: Losing, drama, liars, Greenfield, Pioneer, speeches
Goal: To be a legend.
Activities: Softball (1-4 Capt. 4), Basketball (1-4 Capt. 3-4), Volleyball (4), Soccer (3), Field Hockey (1-2)
Thank You To: Family and friends, ALL for keeping me going, Coach Mullins for all the talks, and anyone else who has helped me get through rough times.

Seniors

Lauren Eileen Tela
May 14, 1988

Senior Quote: "The greatest thing you'll ever learn is just to love and be loved in return."
Likes: Music, playing guitar and trumpet, cheese, Red Sox, sleeping
Dislikes: Yankees, waking up early, driving behind slow people
Goal: To become a music teacher.
Activities: Band and Chorus, Student Council, GMEF Board of Directors, Student Advisory Committee
Thank You To: God, Mom, Dad, Jeff, Chelsea, Colleen, Mrs. K, Mr. C, Ms. McGurk, and everyone else who has helped me along the way.

Devin Sumner Togneri
April 14, 1988

Likes: Sports, TV, animals
Goal: Westfield State College.
Activities: Paintball, Boating, Mountain Biking, Canoeing
Thank You To: Mom, Dad, brother, sister, Grandfather and Grandmother.

Haley Jacqueline Trenholm
January 30, 1989

Senior Quote: "Live. Laugh. Love."
Likes: The 7, QT w/ Sam, night games, Aruba, FRIENDS, summer '03 & '06, Brooks crew, good laugh, Blue Steal, #7
Dislikes: losing, 11:15 p.m., goodbyes
Goal: To travel the world.
Activities: Soccer 1-4 capt 3-4, Softball 1-4, Stuco, 07 UP, NHS
Thank You To: Dad, Mom, Gar, Calis, Nana 4 everything u do. The Coutures, Jarod, Mr. Mead & P. Sam 4 always being there. The 7 ILYI Ash 4 the memories. Nic 4 the past 15 yrs & an unbreakable friendship.

Gladitza Velez
July 11, 1989

Senior Quote: "Years teach us more than books." -Berthold Auerbach
Likes: Learning new things, exercising, and people with big smiles on their faces
Dislikes: Homework and people with bad attitudes
Goal: Go to college and make it through successfully.
Thank You To: My parents, my boyfriend who has been there for me in the hard times and helped me get through them. Also to my sister, I love you girl, thanks for the support all these years of my life.

Sean Patrick Voudren
April 12, 1989

Senior Quote: "What goes around usually gets dizzy and throws up." -Scott Kuzmeskus
Likes: Music, movies, cars, video games, chillin' at Stewarts, Pictionary at Shannas house, snowmobiling, the thoughts of graduation, and the future
Dislikes: Liberals, Gun Grabbers, not leaving school for lunch, IDs, Terrorists, and people who know everything
Goal: To make millions.
Activities: Float making and not much else
Thank You To: Mom, Dad, Nichole, Josh, Nate, Cory, Jack, Shanda and everyone else who got me through high school.

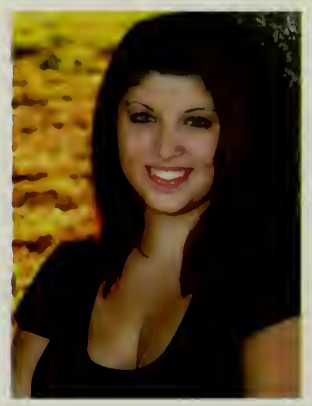

Samantha Lynn Willard
July 6, 1989

Senior Quote: "Take your first breathlike like it's your very last."
Likes: Being with friends, spending time with the family, having fun, Boston Red Sox
Dislikes: Fighting, drama, liars
Goal: To become successful in life and fulfill my dreams.
Activities: Cheerleading, Dancing
Thank You To: Mom, Dad, Mama, Thomas, Joanna, Emily & Owen. To all the cheerleaders and Kerri, and to all my friends for sticking by me when I need them the most. SS, JW, KB, RH, DM, CL, SC, KK, SJC.

John C. Wong
August 17, 1989

Senior Quote: "Live your life to the fullest, whatever happens, happens."
Likes: Dance, poetry, cheering, culture, languages, singing, class of '07
Dislikes: Lying, drama, dishonesty, fake personas
Goal: To be the best person I can, to grow. College, and to become successful, still staying true to myself.
Actlvities: Cheering, Track, Alanna, Mediation
Thank You To: 1. God, for giving me strength and staying by my side. 2. My parents, I'm so proud and thankful for everything you have done. The team of cheerleaders, my teachers, Emily, Joanne, Phil, Beth, Trace, and Steve for being such amazing friends and a second family. Everyone at church, I love you all.

George Woodley
September 13, 1989

Class of 2007

Lauryn Nicole Zellmann
July 6, 1989

Se : Quote: "Anyone can catch your eye, but it ta someone special to catch your heart."
Li Movie nights w/Em, Campies '06, Florida '0 y JCPA Girls, Test Track, chats with TG
Di ss: Monsoons
Ac ties: Tennis (1-4), Basketball (1-2), Mu als (1-4), Band (1-4), STUCO (1-4), Dance Te (3-4), Yearbook Editor (4)
Th : You To: My Mom and Dad for their love an upport. Derrick and Alayna for being wo erful older siblings. Gram and Gramp for al s being there. '07 for the memories. All my fri s for the unforgettable times. Jess for be like another older sister. Emily for being m st friend and for the blonde moments.

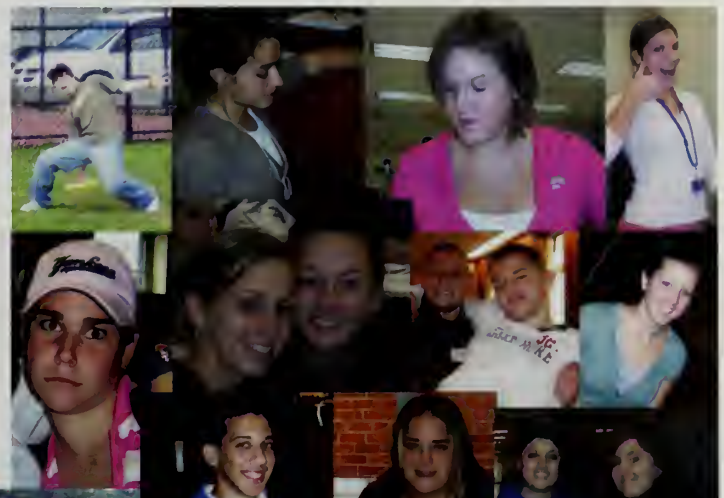

AMERICAN
EAGLE

Inside and out, the

CLASS of 2007

is the best!

Superlatives

Most Athletic

Ashleigh St. Peter and Greg Dorman

Most Spirited

John Wong and Lauryn Zellmann

Most Mischievious

Sarah Ambo and Adam Davies

Best Laugh

Rachel Banning and Bryant Moretti

Best Hair

Nicole Rosewarne and Adam Bastarache

Best Eyes

Evan Pollard and Haley Trenholm

Superlatives

Best Smile

Nicole Couture and Sean Voudren

Most Likely to Succeed

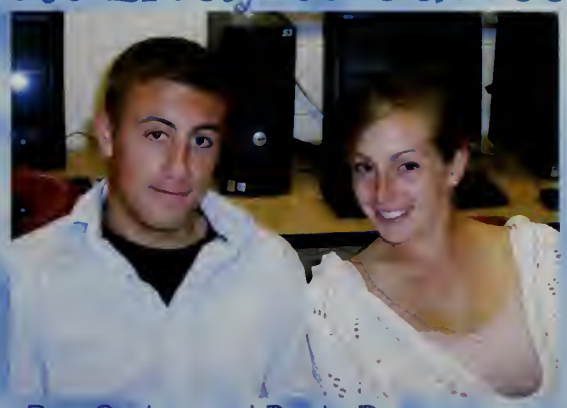

Ben Garber and Boola Rosewarne

Best Actor/ Actress

Ethan Kociela and Trish Richotte

Best Car

Michelle Dame and Dan Leveille

Friendliest

Katelyn Mailloux and Mike Bartos

Most Musical

Tim Dowd and Lauren Tela

Superlatives

Most Outgoing

Chris Seymour and Aimee Shattuck

Most Changed

Chris Sicard and Betsy Giknis

Quietest

Liz Downer and James Deputy

Most Artisic

Anne Fish and Jesse Lucas

Class Flirts

Jenna Lapachinski and Scott Rau

Most Inseperable

Phillip Lucas and Alysia Galbraith

KINDNESS
CAN CHANGE
THE WORLD
adidas
TORNERS

ELEMENT
SKATEBOARDS

Senior Memories

7th Grade:
-Teams: Dragons and Dolphins
-New Friendships Made
-9/11
-Eagles BBQ
-SPARK
-Bomb Scares like nobody's business
-No PDA goes into effect
-The Social
-Musical: *Anything Goes*
-Silent Reading
-No IDs
-Let me hear you say "Own D*Vice"

8th Grade:
-Teams: Tritons and Neptunes
-Ironic Student Quote about IDs, "I was excited!"
-SPARK
-Silent Reading
-Musical: *Guys and Dolls*
-The Social
-Class Trip to the Rod and Gun
-Construction Groundbreaking
-Golf Wins States
-Graduation
-Many classmates leave to attend other schools

9th Grade:
-Finally freshmen
-Ms. Cloutier and Partridge take us under their wings
-Floatmaking: Titanic= VICTORY
- Lady-in-Waiting: Michelle Dame
-Knight: Chris Seymour
-Santa's Breakfast
-Volleyball wins Western Mass
-Musical: *South Pacific*
-Softball Wins States
-We are the last class to have Mr. Slattery and Mr. O'Riley

10th Grade:
-Partridge leaves us and Ms. Laczynski becomes our new class advisor with Mrs. Cloutier
-Floatmaking: San Francisco= BACK ~2~ BACK
-Duchess: Jenna Lapachinski
-Duke: Ethan Kociela

10th Grade Continued:
-Santa's Breakfast
-Musical: *Joseph and the Amazing Technicolor Dream Coat*
-MCAS
-MCAS after party at the Rod and Gun
-Our day trip to Cranes Beach with Neville
-Red Sox win World Series (The '07 boys take their victory lap around the school!)
-Softball wins states again

11th Grade:
-Floatmaking: Alice in Wonderland= 3~PEAT
-Princess: Laura Babij
-Prince: Ben Garber
-Partridge Returns to teach at TFHS
-Musical: *Grease*
-Our Prom~ "You look Wonderful Tonight" (and did we ever)
-We win and only pay $5.00 to park
-SATs
-All of the LUNCH DRAMA
-Softball wins states for the 3rd time
-Mr. Morill Retires

12th Grade:
-Mr. Kenney is our principal AGAIN, like in Middle School
-Floatmaking: Spiderman= SWEEP (Class of '07 makes TFHS history)
-Queen: Nicole Couture
-King: Jason Grimard
-"Senior Privileges"
-"Your Wake Up Call" starts
-SATs
-Football wins Turkey Day Game for 1st time in 10 years
-Musical: *Little Shop of Horrors*
-Our Final Prom
-College visits, apps, acceptance letters
-Class Trip to Walt Disney World
-Finally.... the day we've all been waiting for GRADUATION!!!!!!

Class of 2008

Vice-President: Jeff Tela
Corresponding Secretary: Abbey Daniel-Green
President : Steph Joly
Treasurer: Gina Varuzzo
Historian: Lara Ames
Recording Secretary: Alli Urban (Not Pictured)

Can you believe it we are nearing the final stretch of High School, and before we know it we will be dressing in the blue and white gowns and receiving our diplomas. The junior year was full of life choices and many exciting events. This year we celebrated Booster Day, with the superhero theme, and our super Batman float, and I have to say it was super good. The dry ice was a little bit of a problem but added the effect we needed and many people working on the float found it quite fascinating. The moving bat was a bit of a problem too, but we finally got it to work, and not hang upside down and occasionally twitch. It turned out really cool. At first we thought it may not be possible to create such an awesome bat-mobile and make Batman and Robin's abs just right, but we did!! Our Princess was Danielle Sullivan and our Prince was Kris York. After the class of 2007 graduates we should have a chance to win!! Not only did the Football team taste sweet victory on Booster Day but on Turkey Day also. It was Awesome to win and it brought tears to many of our players and fans eyes. This year our class fundraisers were our annual breakfast with the Easter Bunny, and the concession stands at various UMASS sport games. We also planed our Prom at the Yankee Peddler in Holyoke and held it in April. I look forward to seeing the class of 2008 as SENIORS in the fall, and it is about time we get the chance to rule Turners Falls High School! :)

~Lara Ames~

JUNIORS

lix Ackerman

Lara Ames

Kiara-Lin Banas

Kara Bassett

Matthew Belanger

Mercedes Benz

Katie Bonnette

Aliza Broga

Christopher Broga

Nieka Burt

Brian Campbell

Aaron Cappucci

amantha Carey

Katie Christenson

Sarah Christenson

Brandon Cloutier

Sean Cooper

Sean Crowell

hristopher Cyr

Abbey Daniel-Green

Kyle Davis

Briant Deruiter

Peter Doyle, IV

Krystal Ducharme

icole Duncanson

Katherine Eddy

Felicia Emond

no photo available
Walter Fitzpatrick

Amanda Golembeski

Clarissa Hardwood

JUNIORS

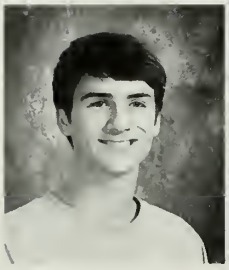
Jacob Haselton

Amanda Hebert

Kiersten Henry

Alissia Hill

no photo available
Thomas Holbrook

Jennifer Jason

Evan Jobst

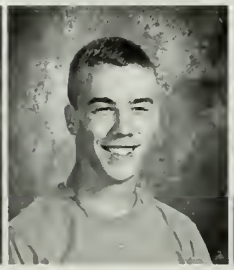
Samuel Johnson

Stephanie Joly

David Kazyaka

Samantha Lacosse

Shayna Langknecht

Jamison Lapan

Kellie Lastowski

Colby Lavin

Christopher Leamy

Byron Lee

Carissa Lee

Garrett Letourneau

Rachael Letourneau

Corey Leveille

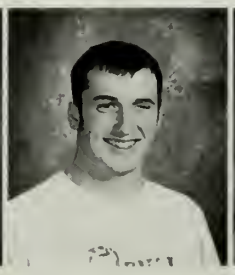
Zachary Little

Autumn Longo

Melony Lucas

Amber Marion

Brittany Mazor

Amanda Messer

Dawn Miner

no photo available
Jenna Morin

Tyanna Normandin

JUNIORS

Stephanie Ollari

Felix Oyola

Matthew Parady

Kayla Pecor

Kyle Pelis

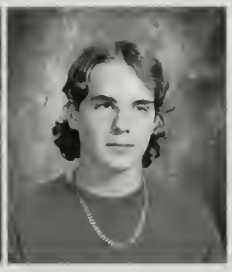
Jesse Perkins

Molly Perry

Charles Peterson

no photo available
Vadim Popovici

Michael Radzuik

Ashlea Rawls

Brandon Rawson

Brianna Rettberg

Christopher Santana

Veronica Santucci

Lynn Seard

Brittany Senn

Corey Shearer

no photo available
Caitlyn Sheaperd

Justin Slicer

Tenzin Soepa

Mercedes St. Marie

Chelseigh St. Peter

Samantha Stafford

Alexander Stevens

Danielle Sullivan

Jeffrey Tela

Kevin Thomas

Keithalan Thornton

Alexander Tufano

JUNIORS

Alice Urban

Tabitha Vandal

Gina Varuzzo

Katlyn Vear

Courtney Wells

Samuel Williams

Daniel Willor

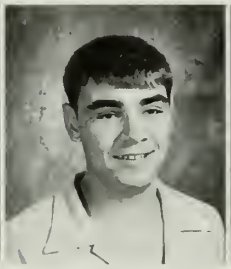

Kristan York

Erica Zajac

Junior candids

Class of 2008

class of 2009

Lisa Jackson-Treasurer, Nick Skarzynski-Recording Secretary, Sara Pease-Historian, Sam Coulton-Vice President, Josh Gammon-President, Lindsay Wilson-Corresponding Secretary

Sophomore year we started off strong. During Booster Week this year's theme was "Superheroes." We chose the Power Rangers, but unfortunately our float wasn't so "super." Hopefully next year we'll be the ones on top. This year however, Josh Gammon and Julianna Coyle were the ones on top of our class, as our Duke and Duchess. At the Booster Day game vs. Ware we continued selling our Indians T-Shirts. Along with this fundraiser we also began selling Turners Falls High School sweatshirts and cookie dough. Our new advisors Ms. Lawless and Ms. McLaughlin stepped right in and put us to work on them. Over all we had great year. We united more as a class AND we won our two biggest games, Booster Day and Turkey Day!!!! Finally! We can't wait until next year to come back as juniors and beat Greenfield again at OUR HOUSE!!

Sara Pease, Historian

SOPHOMORES

Kimberly Arsenault

Joseph Auger

Bryon Banas

Benjamin Banash

Emma Banning

Amy Baxter

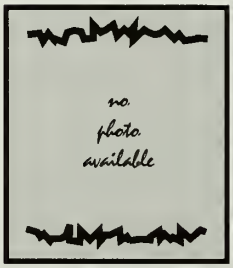

Jake Benedict

David Bennett

Chelsea Bocon

Jordan Boisvert

Leah Booker

Jennie Booth

Daniel Bowling

Brandon Breault

William Brunner

Evan Bruso

Lacy Cardaropoli

Kayla Chamberlin

Kyle Christenson

Nicholas Clark

Samuel Colton

Adrian Cook

George Correa

Ashley Costa

Julianna Coyle

Nora Coyle

Anthony Denofrio

Anthony Diaz, Jr.

Christian Drew

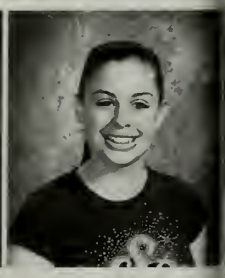
Nicole Dubay

SOPHOMORES

Eric Dumas

Theodore Dunbar

Robert Emond, Jr.

Josephine Faneuf

Brandon Farr

Adam Felton

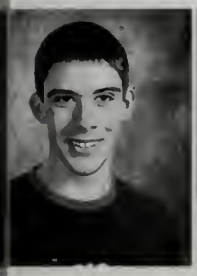
Jacob Field

Thomas Field

Nadezhda Filobokova

Alan Fish

Benjamin Foster

Kimberlee Fritz

Joseph Gaida

Tranae Gallagher

Joshua Gammon

Allison Giknis

Matthew Glazier

Immaculata Gonzalez

Anne-Marie Grant

Devin Guevin

Tyler Hagmaier

Jodi Hallett

Tyler Haskell

Amber Henry

evin Howe-Laprade

Christopher Humphrey

Lisa Jackson

Brenden Jacobs

Kelsey Kane

Erin Kelley

SOPHOMORES

Shamari Kelly

Atma Khalsa

Susanna Khasonova

Joseph Klaus

Malerie Kidder

Yelena Komissarova

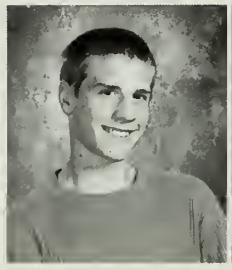
Anthony Kurtyka

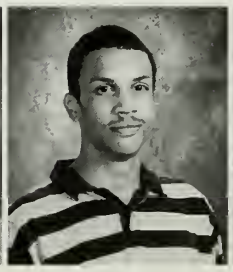
Nathan Lee

Stephany Lepkham

Amanda Lovett

Angela Marguet

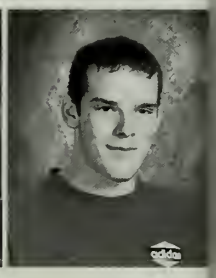
Austin Mercier

Jacqualin Morin

Kimberly Nelson

Jeremy Nicoll

Charlotte Parody

Sara Pease

Anneliese Phillips

Jacob Pielock

Anatolie Racila

Kyle Radcliff

Ethan Reipold

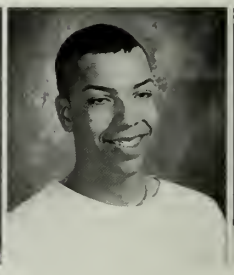
Addison Ricketts

Joseph Rinaldi III

Erika Romashka

Olga Samokhina

James Sanchez

Whitney Sanders

Shelby Sayer

Nicholas Skarzynski

SOPHOMORES

Dalton Stevens

Andrew Straughn

Chad Thorne

Randy Tidland

Cody Traceski

Kishania Vega

Jasmine Ward

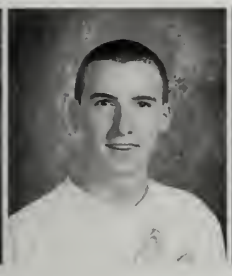
Jeremiah Wawrzyniak

Kevin Wegiel

Thomas Willard

Sara Williams

Lindsey Wilson

Samantha Wondoloski

Sophomore Candids

Class of 2009

Candids

class of 2010

Left to Right: Chris Shattuck , Treasurer; Evan Pleasant, President; Yaritza Torres, Recording Secretary; Natalia Buhakova, Vice President; Libby Nicotra, Historian; Elena Rucshford, Corresponding Secretary.

The intellegent, the brave, the persistent, the freshmen. So far this year has been going gre for the freshmen class. We rocked at singing our class song, "We're Bringing Freshmen Back at the pep rally; the day before we got to show off our hard work on our float. We try to participate in all the dances, especially the Snowball, which from the Freshmen, I heard it was a blast. We've also been doing fundraisers to help save for future class trips, like selling Christma wreaths. In the future of this class I hope to see many more great things and events. Keep at i Freshmen.

Libby Nicotra, Historian

FRESHMEN

Tyler Anderson

Juliana Aprileo

Julie Auger

Ashley Bailey

Chelsea Bailey

Sarah Barber

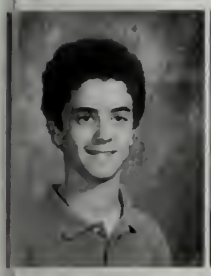
Eric Bastarache

Chantel Benz

Michael Berg

Jill Bernard

Donna Bettencourt

Daniel Bocharnikov

Dylan Bocon

Kayla Breor

Brittney Bristol

Hannah Brown

Scott Brown

Kylie Brunner

Nataliya Buhakova

Emma Butynski

Jaryd Buzzell

no photo available
Dion Cadiz

Kelly Cardaropoli

Tricia Carignan

Amanda Carlisle

Timothy Carlisle

Dakota Chapin

Daniel Cruz

Brandon Deputy

Brian Desrosiers

FRESHMEN

Joshua Dobosz

Danielle Dolhenty

Christine Doton

Aimee Downer

Caitlin Easton

Arthur Fisk

Lucas Foley

Kailey Frankel

Mackae Freeland

Oengus Gallagher

Matthew Garber

Amanda Garey

Julia Gentry

Ashley Gibson

Jade Gonzales

Megan Grimard

Tiffany Henry

Corey Hescock

Abeni Hession-Davies

Joseph Hill

Stephanie Hoover

Samantha Horan

Jacob Howe

Chane Jones-Garrett

Cassandra Kazar

Dylan Kazyaka

Kenneth Kuklewicz

Joshua Lapachinski

Jacob Lapean

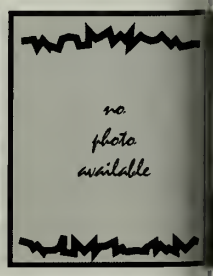

Dylan Lapointe

FRESHMEN

Joshua Lemere

Intha Lepkham, Jr.

Sean Letourneau

Jacob Lewis

Michael Longto

Christopher McMahon

James Miller

Jeremy Nicoll

Olivia Nicotra

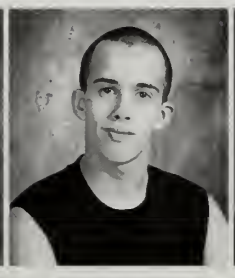
Justin Pacheco

Cody Pease

Brittany Perez

Carlyn Perry

Alexander Peterson

Hebert Phillips

Segiu Placinta

Evan Pleasant

Christopher Poirier

Cayla Pollard

Misael Ramos, III

Andrew Reed

Kathleen Rinaldi

Dustin Rivard

Jovan Rivera

Tam Roberts

Cassandra Rounds

Julissa Ruiz

Elena Rushford

Julie Seard

Ashley Sears

FRESHMEN

Aleata Sengsoda

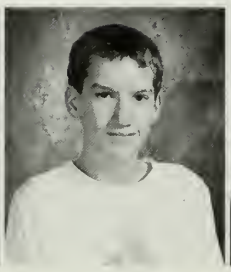
Justin Sessions

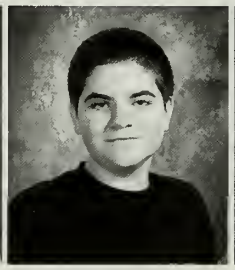
Christopher Shattuck

Melani Sicard

no photo available
Kathleen Sikoski

Amanda Singleton

Kali Stafford

Jeremy Strokes

Kurt Sumner

no photo available
Kirsten Sweeney

Chelsea Tela

Yaritza Torres

Sarah Underwood

Alex Westfall

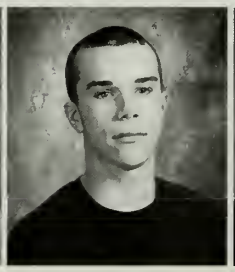
Gary Williams

Joseph Williams

Heather Willor

Matthew Wozniak

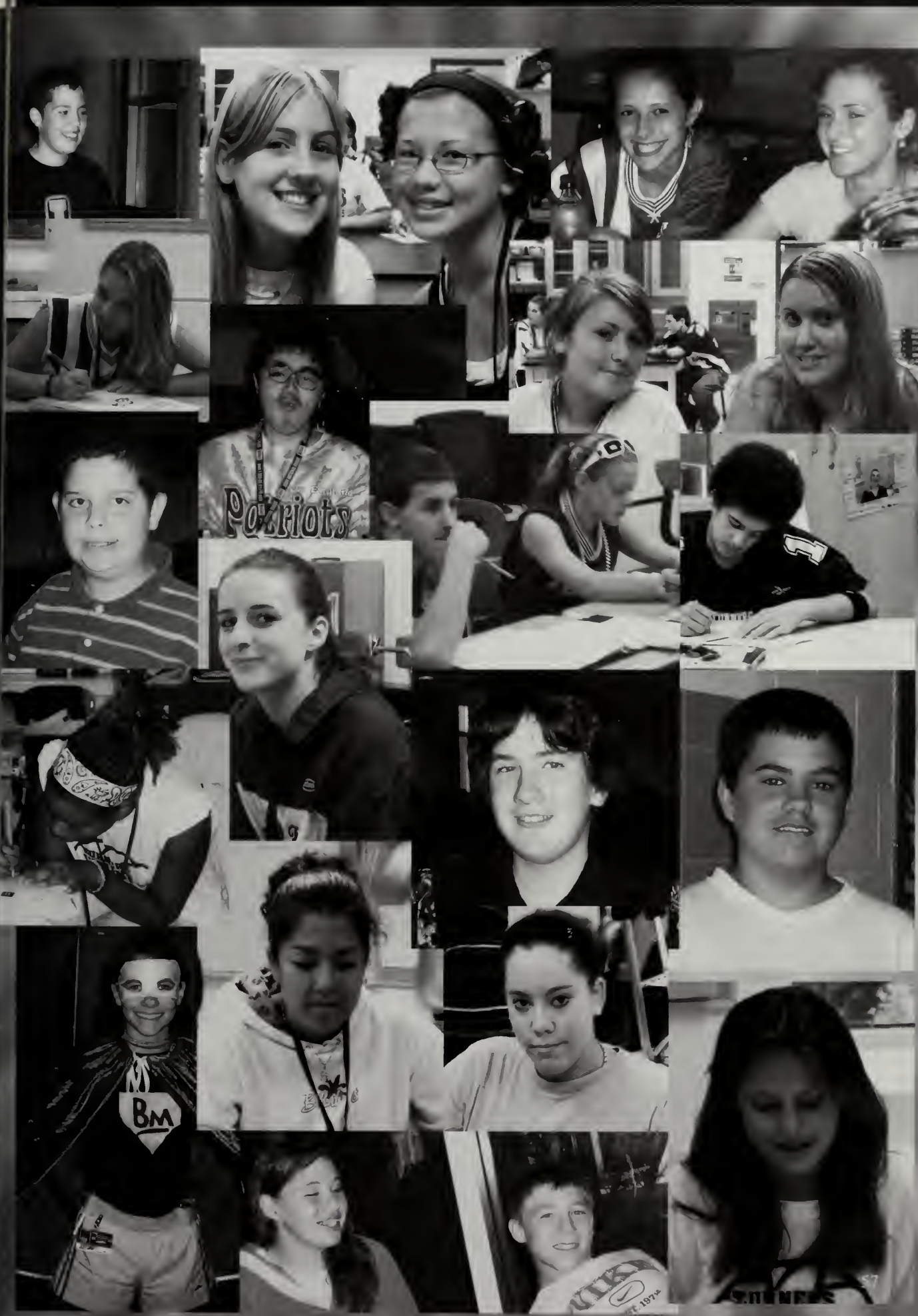
Patriots
BM

FACULTY

Lauren Abdow

Rasheed Abdul

Shaun Ashworth

Sandy Bailey

Colleen Bannister

Eli Barrieau

Heather Batchelor

Sharon Boron

Chris Boyle

David A. Brown

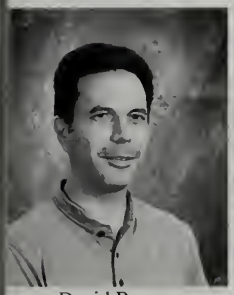
David Brown

Doug Brown

Mary Lynn Brown

Cherie Cloutier

Gail Connor

Chris Costello

Carol Crofton

Nancy Daniel-Green

John Deveney

Laurie Devino

Janet Dobias

David Dubovik

Karl Dziura

Douglas Finn

Mary Forrest

Donna Fowler

Matthew Gaffney

Lisa Gagne

Doreen Gexler

Immaculata Gonzalez

FACULTY

John Grace

Victoria Healy

Diane Hirtle

Jeffery Jobst

Faith Kaemmerlen

Jeffery Kenney

Susan Klaus

Christopher Klosson

Cathy Lafleur

Crystal Landry

Kathleen Lawless

Rick Ledford

Deborah Loomer

Jeffery Lord

Tabatha Martinelli

Carol Mayrand

Earl McGraw

Brenda McGurk

Michael Mead

Brian Morrison

Gary Mullins

Hannah Neville

Yanik Nichols

Debrah Partridge

Sandy Patterson

Gail Pearson

Robert Pealman

Ann Perry

Mary Jane Prasol

Stephanie Recore

FACULTY

Lori Regienus

Andy Rewa

Lyndell Rowe

Jeffrey Sak

David Sanborn

Shelia Thorn

S. Thillard-Rohrs

Vicki Valley

Sue Vincent

David Weidenfeld

Sandy Weller

Lisa West

Julie Wonsey

Dorothy Wood

Student Council

From top: Chris Seymour: Secretary, Boola Rosewarne: Historian, Haley Trenholm: Vice President, Katie Bailey: President, Lauryn Zellmann: Officer-at-Large, Lara Ames: Officer-at-Large, Betsy Giknis: Treasurer (not pictured)

From top left: Ms. Batchelor, Chris Seymour, Adam Bastarache, Ben Garber, Ethan Kociela, Aaron Cappucci, Josh Gammon, Sam Colton, Nick Skarzynski, Nicole Couture, Julianne Rosewarne, Haley Trenholm, Amy Baxter, Sara Pease, Gina Varuzzo, Ali Urban, Lindsey Wilson, Jeff Tela, Chris Sicard, Alli Galbraith, Sarah Underwood, Yaritza Torres, Elena Rushford, Tranae Gallagher, Steph Joly, Jenna Lapachinski, Sam Horan, Evan Pleasant, Libby Nicotra, Lara Ames, Katie Bailey, Lauryn Zellmann

National Honors Society

Upper-left: All the girls from NHS posing. **Left:** NHS Students recieving awards

Top left to right: Katie Bailey, Haley Trenholm, Nicole Couture, Boola Rosewarne, Richard Gallagher, Alli Galbraith, Amanda Golembeski and Lauren Tela. **2nd Row:** Stephanie Jolly, Kayla Pecor, Molly Perry, Laura Babij and Abbey Daniel-Green. **3rd Row:** Chris Sicard, Alex Tufano, Ali Urban, Alix Ackerman Gina Varuzzo, Kate Vear and Sam Johnson. Last Row: Betsy Giknis, Jenna Lapachinski, Billy Shattuck, Becca Bonnette, Ben Garber

Sci-fi Club

From top left to bottom right: Sam Coulton; Nick Skarzynski; Chris Broga ; Nick Imbimbo; Anne Fish ; Chris Shattuck, Treasurer ; Mitch Guevin, President; William Shattuck, Vice President; James Perkins, Historian

Marching Band Candids

Above Left to right: The Trumpets, The banner holders, Sarah Underwood, and Trish Richotte

Marching Band

Turners Falls High School Marching Band's first year with the new music teaher, Ms. Brenda McGurk.

Ali Urban

Tim Dowd

Ethan Kociela

Abbey Daniel-Green

Back Row: Betsy Giknis, Bryant Moretti, Ben Garber, Tim Dowd, and Ethan Kociela. Front Row: Lauren Tela, Michelle Dame, Lauryn Zellmann, Julianna Felton, Trish Richotte, and Chelsea Isles

SENIORS:

Clarinets- Michelle Dame, Betsy Giknis, Ali Urban, Megan Grimard, Carlyn Perry, Hannah Brown Trumpets- Ben Garber, Ethan Kociela, Bryant Moretti, David Bennet, Josh Gammon Flute- Amanda Golembeski, Chelsea Tela, Sarah Underwood Alto Sax- Aaron Capucci, Corey Leveille Tenor Sax-Julianna Felton, Kara Bassett. Bari Sax- Abbey Daniel-Green. Trombone- Sam Colton & Nick Skarzynski. Bass Clarinet- Shayna Langknecht. Drumline- Tim Dowd(Snare), Trish Richotte (Quads).

Symphonic Band

First Row: Sam Colton (Trombone), David Ramlo-Sachs (Percussion), Zach Little (Alto Sax), Kris York (Percussion), Tim Dowd (Alto Sax), Josh Gammon (Trumpet), Corey Leveille (Alto Sax). **Second Row:** Nick Skarzynski (Trombone), Carlyn Perry (Bass Clarinet), Amanda Golembeski (Flute), Chelsea Tela (Flute), Sarah Underwood (Flute), Hannah Brown (Clarinet), Ms. Brenda McGurk. **Third Row:** Shayna Langknecht (Bass CLarinet), Ali Urban (Clarinet), Kara Bassett (Clarinet), Abbey Daniel-Green (Bari Sax), Chelsea Isles (Tenor Sax), Molly Perry (Clarinet), and Betsy Giknis (Clarinet). **Fourth Row:** Ben Garber (Trumpet), Ethan Kociela (Trumpet), Bryant Moretti (Trumpet), Trish Richotte (Percussion), Lauren Tela (Trumpet), Michelle Dame (Clarinet), Megan Grimard (Clarinet).
Not Pictured- David Bennett (Trumpet)

Jazz Band

Top Row: Sam Colton (Trombone), Bryant Moretti (Trumpet), Ethan Kociela (Trumpet) Ben Garber (Trumpet), Josh Gammon (Trumpet), Lauren Tela (Trumpet). **Bottom Row:** Nick Skarzynski (Trombone) Zach Little (Alto Sax), David Ramlo-Sachs (Drums), Trish Richotte (Bass Guitar), Chelsea Isles (Bari Sax) Michelle Dame (Alto Sax), Corey Leveille (Alto Sax).
Not Pictured- David Bennett (Trumpet)

Concert Choir

Row 1: David Ramlo-Sachs, Mitch Guevin, Zach Little, Chris Seymour, Adam Bastarache, Carlyn Perry, Sam Willard, Krista Bascom, Ashlea Rawls, Melani Sicard Row 2: Danny Cruz, Courtney Wells, Tim Dowd, Katelyn Mailloux, Chelsea Tela, Sarah Underwood, Elena Rushford. Row 3: Shayna Langknecht, Ali Urban, Kara Bassett, Lara Ames, Abbey Daniel-Green, Chelsea Isles, Sam Horan, Cassie Kazar, Dawn Miner, Amy Baxter. Row 4: James Miller, Sean Crowell, Addison Ricketts, Lauren Tela, Kris York, Trish Richotte, Ashley, Anne-Marie Grant, Justin Pacheco

Fall Sports

2006

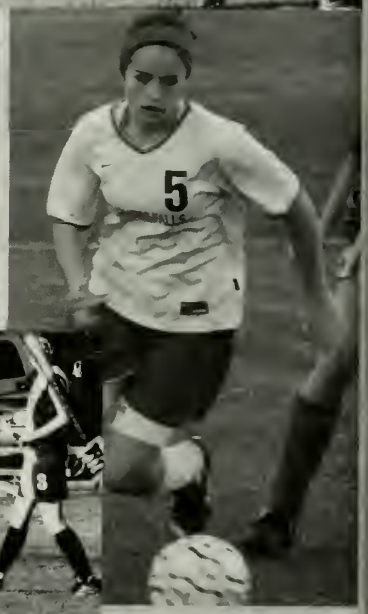

TOP: Josephine Faneuf, Rachael Letourneau, Mercedes St. Marie, John Wong, Brittany Senn, Julianna Coyle, and Nieka Burt

BOTTOM: Anneliese Phillips, Shanna Clark(Capt.), Kiersten Henry(Capt.), Samantha Willard(Capt.), and Chelseigh St. Peter

CHEERLEADING

Smile Pretty

Right: Practice makes perfect!!

Right: Parade

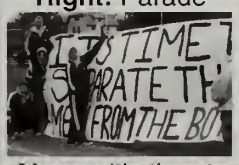

Above: it's time to separate the men from the boys.

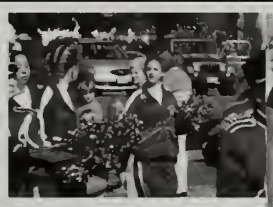

Right: Posing for the camera.

Below: Hey Turners!

Right: getting ready for the rally!

Right:Nieka Burt and Julianna Coyle in formation.

Above: Coach Kerri Brown and Rachael, Showing some love

Nieka Burt airborne, and Josephine Faneau in her mount

Above: Together we can!!!

Varsity Football

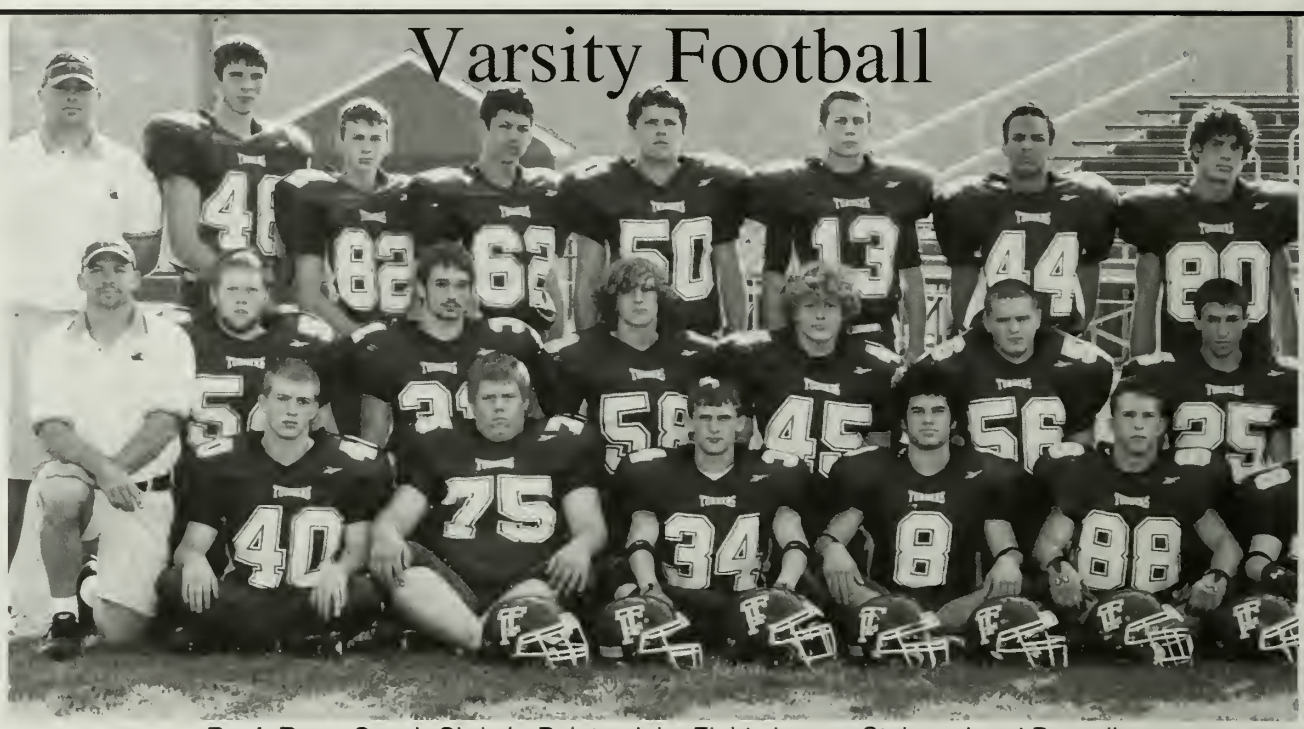

Back Row: Coach Chris LaPointe, Jake Field, Jeremy Stokes, Jaryd Buzzell, Tony Denofrio. Corey Shearer, Nate Lee, J R LaPan **Middle Row:** Coach Tim Walsh, Teddy Dunbar, Devin Guevin, Mackea Freeland, Matt Garber, Cody Traceski, C J Peterson **Front Row:** Evan Bruso, Steve Foster, Scott Rau, Adam Bastarache (Capt.) Greg Dorman (Capt.)

Adam throws a stiff- arm

Greg runs down the quarterback

Scott leaves 'em in the dust

Mike Radzuik gets around the outside

Mike pursues the play

Evan and Corey ready to blow it up

Jake Field throws a TD pass to his brother Tom

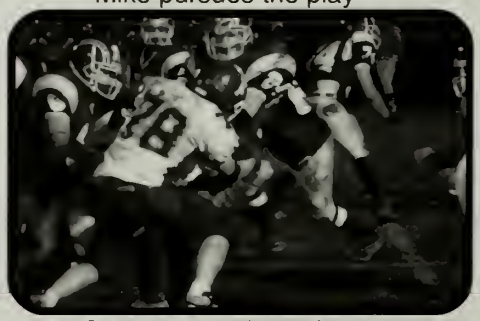

Sunny takes down the runner

Sunny boots the extra point

JV Football

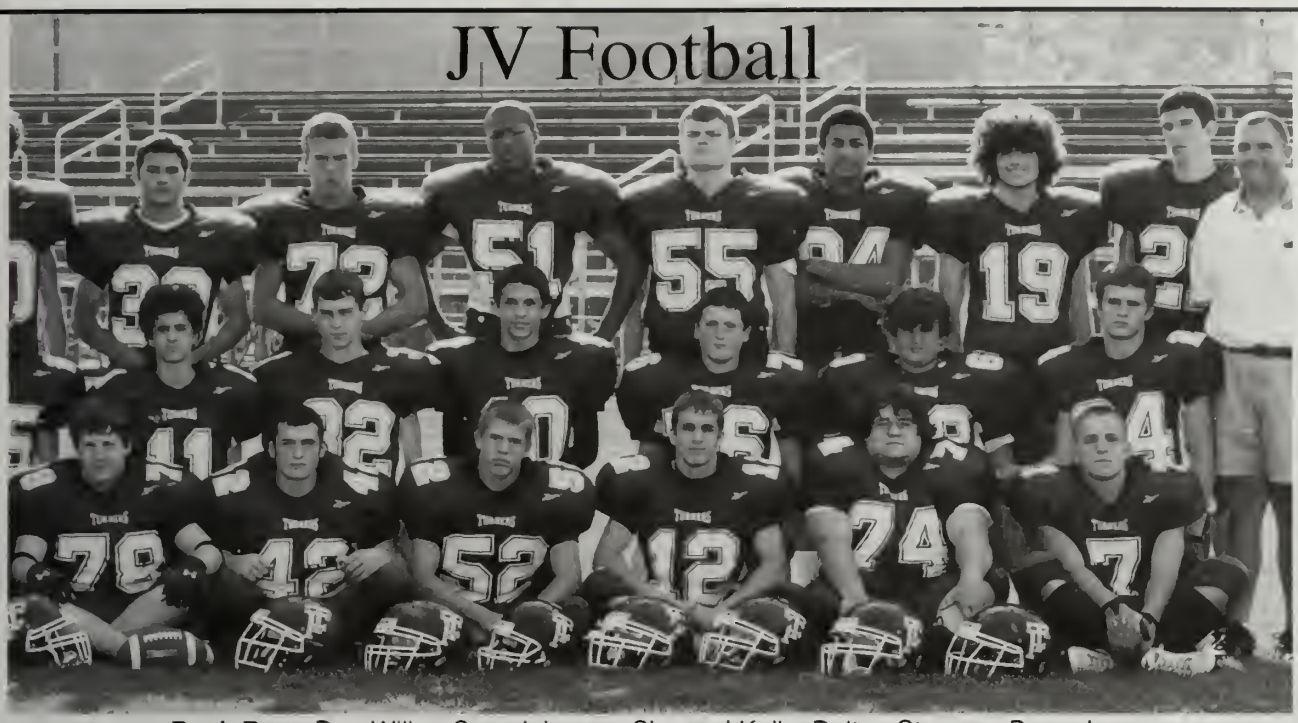

Back Row: Dan Willor, Sam Johnson, Shamari Kelly, Dalton Stevens, Byron Lee, Tim Carlisle, Tom Field, Head Coach John Putala **Middle Row:** Eric Bastarache, Mike Radzuik, Chad Thorne, Jake Lewis, Matt Wozniak, Randy Tidlund **Front Row:** Sunny Lucas (Capt.), Zack Little (Capt.), Mike Bartos, Evan Pollard, Mitch Guevin, Ben Banash

The defense takes down the Frontier runner

The offense lines up

Eric gets ready for the hand-off

Tim Carlisle covers the receiver

Shamari going in for the tackle

Matt Garber runs with the ball

Jaryd Buzzell and Byron get ready to make a play

CJ Peterson cuts upfield

Boys Varsity Soccer

Tenzin taking the ball from a Greenfield player

Brandon B. passing the ball to Jason

Back Row: Tenzin Soepa, Vadim Popovici, Brandon Rawson, Colby Lavin, Captain Dan Leveille, Captain Ben Garber, Captain Jason Grimard, Andy Turban, Uriah Forest-Bulley, Coach Gregg Bergstrom. **Front Row:** Tashi Tsering, David Garcia, Chris Humphrey, Brandon Breault, Vance Herzig, Ryan Pelis, Christian Drew, Malik Odeh, Alex Tufano

Not Pictured:Joseph Gaida

Colby and Brandon B. team up on offense.

Dan, Ben and Jason.

Ben stealing the ball

Brandon B. and Alex happy after a goal

Vadim heading to the goal past Catholic HS players

Brandon punting the ball upfield

Coach talking to the boys before the game

Boys Varsity Soccer

Jason kicking the ball up the field.

Alex taking the ball from a Holyoke Catholic player on the ground.

Uriah heading the ball.

Getting ready for gametime

Dan kicking the ball up field.

Vadim dribbling past the Greenfield players.

Jason stealing the ball from the opponent.

Vadim stealing the ball from a Catholic H.S. player.

Halftime.

Brandon stopping a shot.

Joey taking the ball up the field.

2006 Girls

Starting on top from left to right: Shelby Sayer, Kayla Breor, Kelly Lastowski, Molly Perry, Boola Rosewarne, Haley Trenholm, Sarah Ambo, Nicole Couture, Ashley Sears, Sam Shaw, Nastasha Buhakova, Abeny Davies, Kim Nelson, Kelsey Kane, Kim Fritz, Jocylen Brown, Kristy Dunbar.

Left: **Haley Trenholm** is dribbling the ball pass her opponent.
Right: **Boola Rosewarne** jukes around the defender.

Right: **Abeny Davies** sprints toward the ball

Kim Nelson dribbles the soccer ball up-field

The four Captains are **Boola, Haley, Nicole and Sarah**

Molly Perry gets the ball away from her opponent.

Soccer

From top left clockwise:

Kellie Lastowski is out-running the opposing team.
Nicole Couture pulls a move to get away from her opponent.
Molly Perry drives the ball upfield.
Kayla Breor, the goalie, sends the ball toward the middle of the field.
Sarah Ambo goes foot to foot with the defender.
Kim Fritz contros the wild pass.
The team getting prepared before the game.
Kelsey Kane stops the ball near the Turners goal area.
Shelby Sayer hustles hard upfield.

Girls Volleyball

Back Row: Ashley Costa, Jodi Hallett, Melony Lucas, Lynn Seard, Angela Marguet, Lisa Jackson, Sam Stafford, Stephanie Ollari
Front Row: Julianna Felton, Ashleigh St. Peter, Katelyn Mailloux, Aimee Shattuck, Laura Babij, Lauren Sena

Seniors

Julianna Felton, Ashleigh St. Peter, Katelyn Mailloux, Laura Babij, Lauren Sena, Aimee Shattuck

Julianna fights for the win

Mel goes for the spike

Laura spikes it

Getting pumped for the game

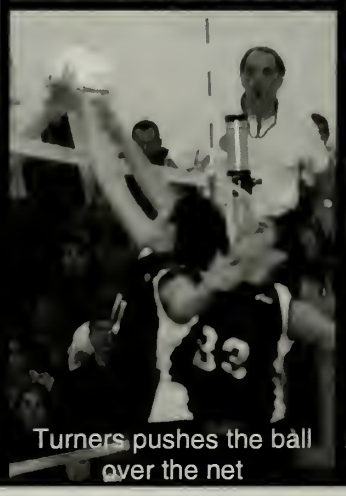

Turners pushes the ball over the net

Aimee sets the ball

Girls Volleyball

ngela lunges for the ball

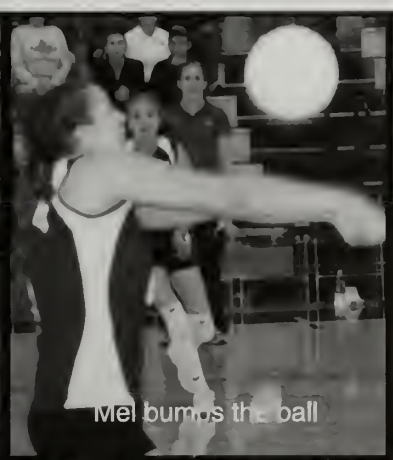
Mel bumps the ball

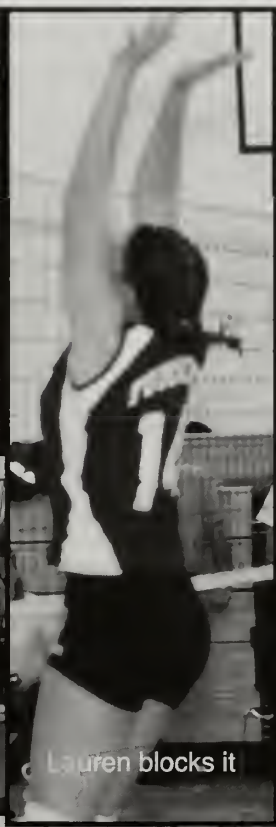
Lauren blocks it

Katelyn goes for a low bump

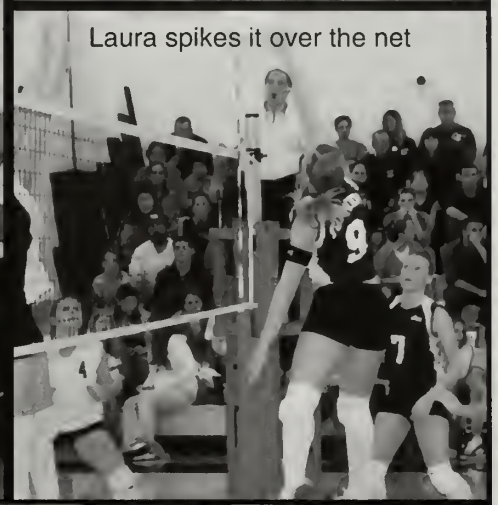
Laura spikes it over the net

shleigh slaps the ball

It's up and over the net!

Aimee knocks the ball into the air

Ashleigh gets fired up

Lauren bumps it as Laura looks on

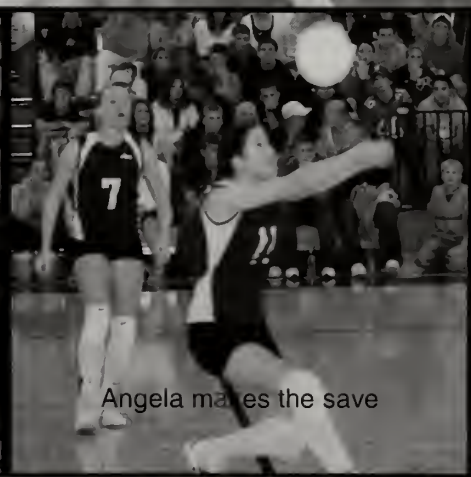
Angela makes the save

Katelyn sets the ball

The Seniors!! **Captain** Jenna Lapachinski, **Captain** Becca Bonette, and Michelle Dame

Jenna on offense

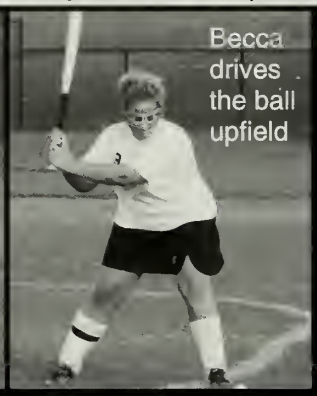
Becca drives the ball upfield

Michelle on Defense

Varsity Field Hockey

Abbey Daniel-Green doing what she does best

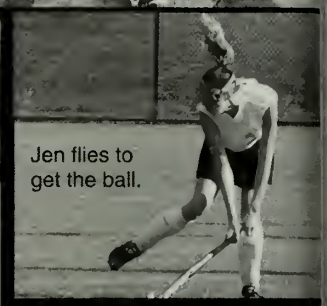
Jen flies to get the ball.

Amanda hussles on to the field.

Top Row: Jen Jason, Courtney Wells, Katie Eddy, Kathleen Rinaldi, Steph Joly, Amber Henry, Abbey Daniel-Green, and Coach Colleen Bannister. Middle row: Bri Rettinberg, Megan Grimard, Kim Arsenault, Senior Michelle Dame, Amanda Golembeski, Emma Butynski, and Nora Coyle. Bottom Row Seniors Jenna Lapachinski and Becca Bonnette.

Steph Joly looking pretty

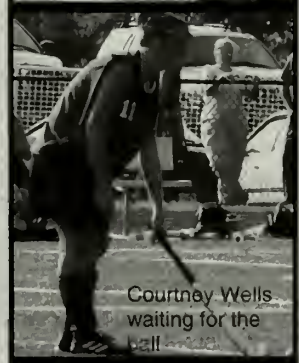
Courtney Wells waiting for the ball

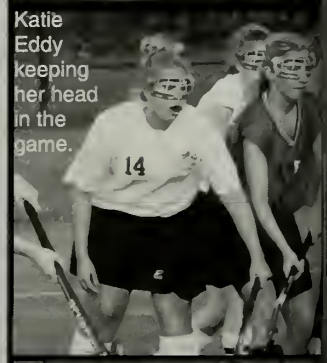
Katie Eddy keeping her head in the game.

Amber plans her next move.

Nora Coyle,
We love you. Thanks for being a HUGE part of this team.

~The Girls

Megan knows what she's doing

jv field Hockey

op Row: Chelsea Bailey, Amanda Carlisle, Julie Seard, Olivia Nictora, Katie
ikoski, Bottom row: Kayla Weller, Kayla Chamberlin, Sam Horan, Cassie Kazar

Katie runs offense

Olivia gets defensive!

Amanda going for the goal

CROSS COUNTRY

Lara with some spray paint... oh no

All full from spaghetti. yummm

Just some fun now!

YUMMY!!!!

YUMMY???

You go Tom (aka, Crash)

Western Mass Championships

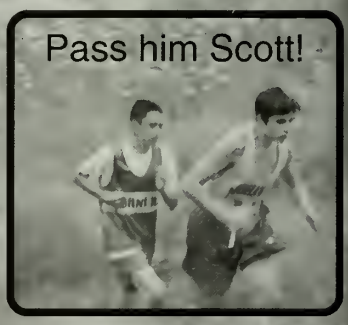

Pass him Scott!

RUN HEATHER RUN

November, 2006

Nice Work Danielle.

Go Ethan!

Don't give up Ashley

sleepy?

Captains: Lara Ames and Ethan Kociela

Ali, still staying strong!

Back Row: Coach Ron Hebert, Mark Hudyma, Aaron Cappucci, Kris York, Ethan Kociela, Lucas Foley, Mike Poirer, Daniel Colton, Scott Brown, Tom Willard
Front Row: Ed Bublik, Lara Ames, Heather Willor, Danielle Dolhenty, Ashley Gibson, Ali Urban, Dakota Albano

Wow a full Team!

Seniors, Ethan K. and Mike P.

Warm-ups

Golf

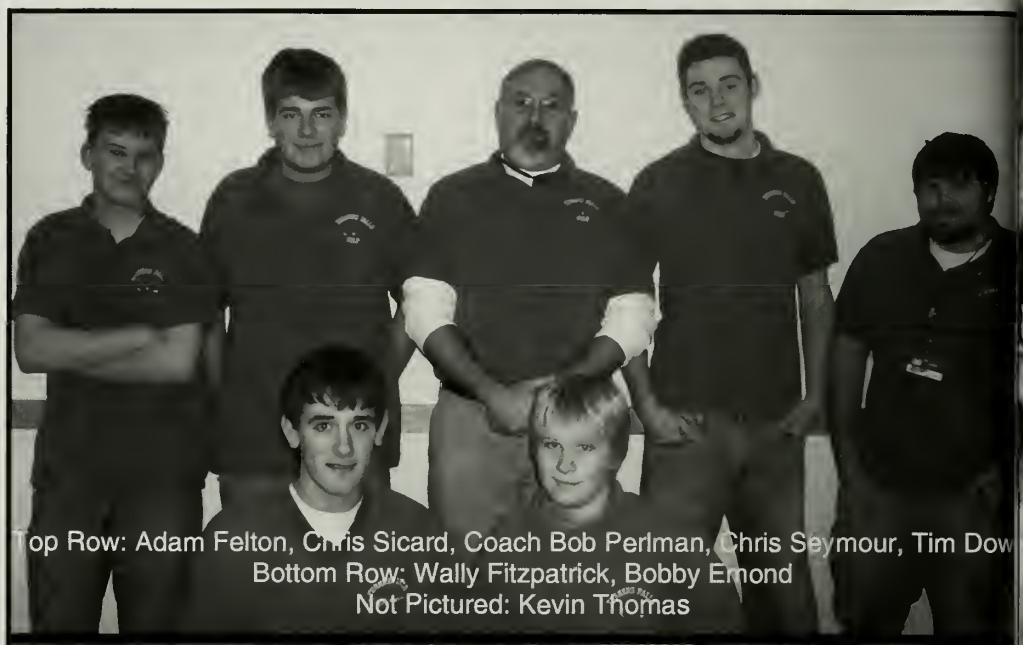

Top Row: Adam Felton, Chris Sicard, Coach Bob Perlman, Chris Seymour, Tim Dow
Bottom Row: Wally Fitzpatrick, Bobby Emond
Not Pictured: Kevin Thomas

Bobby drives the ball across the fairway

Kevin takes a look before his shot

Tim reaches for the ball

Sicard putts it

Seymour swings the club

Wally lines up his shot

Winter Sports Candids

Varsity Boys Basketball

Recorder Staff

Jake Fi
includi
re

Mona
Mohawk
School, l
Falls Hi
defeated
HL gam
Turners F

After
Field fo
ites to
eight, found itself in
disadvantage and was
limb back into it.
After falling b
arly in the game, t
ed it at 16-16 and

Evan Bruso goes for the lay-up.

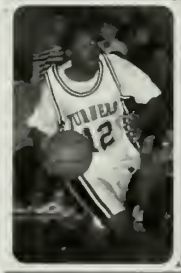

Andrew Straughn dribbles the ball.

hawk to seal the d
The Warriors were
rter, who finished
nts, and teammate To
pped in with 12.
Evan Jobst led the In
h 23 points and Field fi
h 18.
The Warriors (6-1,
t Smith Academy on Tu
:30, while Turners Falls (4-
HL) travels to Easthampton
h School Tuesday at 7:30

Sophomores Evan Bruso,
n Banash, Eric Dumas and
drew Straughn will all con
ibute, as will senior Chris
Freshman Andrew

Andrew Straughn #12 (Sophomore)

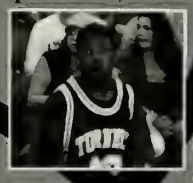

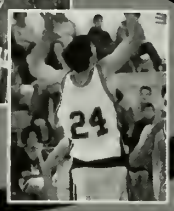

Jake Field #24 (Sophomore) CAPTAIN

Tom Field #21 (Sophomore)

Ben Banash #4 (Sophomore)

Evan Jobst #33 (Junior)

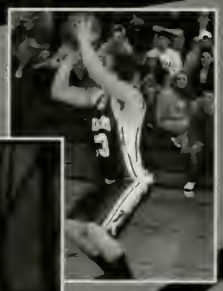

Evan Bruso #13 (Sophomore)

Andrew Reed #14 (Freshman)

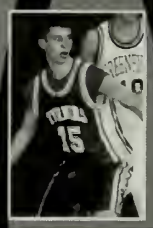

Eric Dumas #15 (Sophomore)

Chris Seymour #10 (Senior)

Ben Banash waits for a pass.

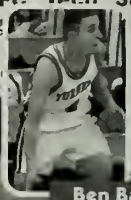

Indians outlast Greenfield in HL

Turners 67, FC Tech 38 —
Falls Hig
lftime
C

Turners Falls
26 — Turners F
jump

Tech

twin
foundation
Jake Field
on qu

Easthampton
60, OT — East
School trailed
but tied it at th
tion and pulle
Hampshire Lea

The Indians' Evan Jobst led
all scorers, totaling 21
Jake Field collected
and 19 rebounds an

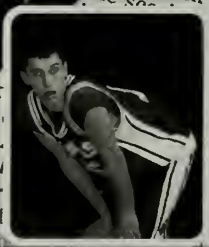

Eric Dumas is ready to rebound for Turners.

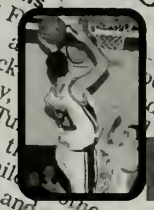

Tom Field shoots for two.

Back Row: Chris Seymour, Jake Field, Eric Dumas, Evan Jobst **Front Row:** Andrew Reed, Andrew Straughn, Evan Bruso, Ben Banash (Tom Field: Not Pictured)

The boys are congratulated after their 51-47 win over Greenfield Highschool!

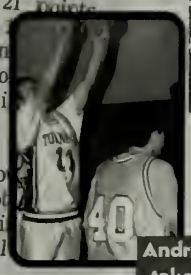

Andrew Reed takes a foul shot.

JV Boys Basketball

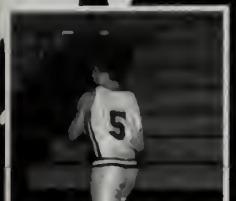

Alex Tufano brings the ball up the court.

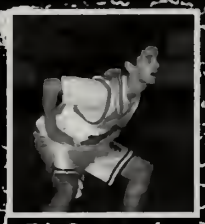

Eric Bastarache waiting to defend the opposing team.

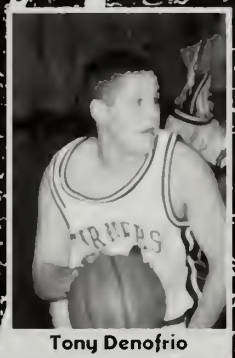

Tony Denofrio dribbles the ball up the court.

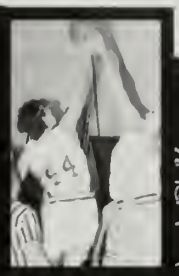

Josh Gammon jumps for the ball to start the game.

Josh Lapachinski takes a shot.

Chris Sicard dribbles the ball past a Smith Academy Player.

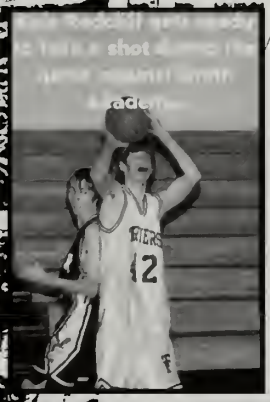

Back row: Devin Guevin, Tony Denofrio, Kyle Radcliff, Andrew Reed, Josh Gammon
Front row: Eric Bastarache, Alex Peterson, Josh Lapachinski, Alex Tufano

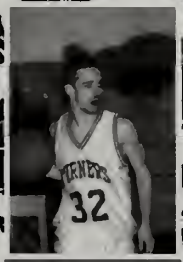

Devin Guevin dribbles the ball up the court.

The boys huddle up a during a timeout.

Girls Varsity Basketball

Coach Patula

Heather Willor #3
Alix Ackerman #4
Kellie Lastowski #5
Chelseigh St. Peter #12
Donna Lee Bettencourt #4
Lauren Sena #14
Becca Bonnette #15
Angela Marguet #21
Jill Bernard #22
Courtney Wells #24
Abeni Davies #23
Ashleigh St. Peter #33

33

23

24

3

84

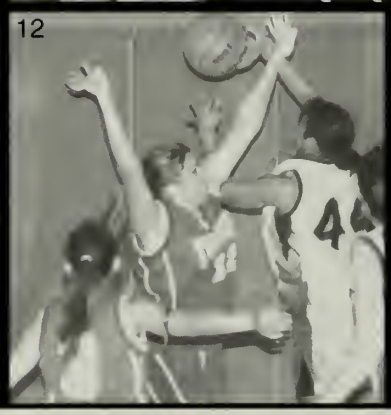

12

14

24

Girls JV Basketball

Katie Rinaldi #4
Alix Ackerman #22
Kim Arsenalt #3
Macki Gonzales #12
Donna Lee Bettencourt #13
Ashley Sears #14
Amber Henry #20
Courtney Wells #24
Kayla Breor #13
Lynn Seard #35

Girls Varsity Swimming

Coach Karen Greene, Sunny Lucas, Chris Krzykowski, Jenna Lapachinski, Adam Bastarache, Ali Urban, Sam Johnson, Steph Joly, Coach Nancy Yankowski, Tim Carlilse, Abbey Daniel-Green, Molly Perry, Mel Lucas, Jen Jason, Mark Hudyma, Holly Phillips, Erin Kelley, Sarah Foster, Jolina Blier, Katherine Kuckewicz

Mel steps up to the block

Abbey dives in

Molly finishes up a relay

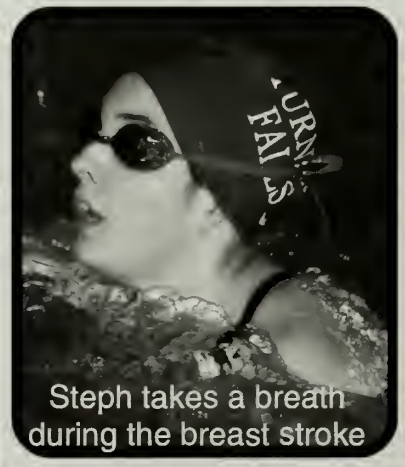

Steph takes a breath during the breast stroke

Ali Starts a winning race

Jenna takes her mark....

Holly races to the victory

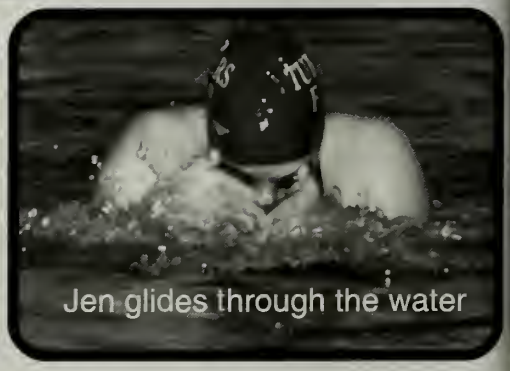

Jen glides through the water

Boys Varsity Swimming

Sam takes his mark..

Sunny comes up for a breath

Tim races through the water

Chris archs into the water

Chris races the back stroke

Tim flies off the diving block

Chris waits for his next race

Adam dives in

TFHS Hockey 2006-2007

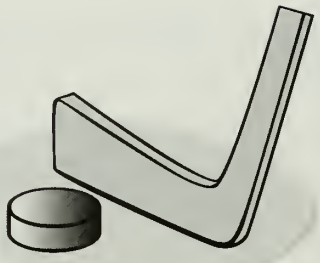

Players from Turners include: Brenden Jacobs, Greg Dorman (co-captain), Jake Lapean, Brian Campbell and Joey Rinadli

Below: Brian Campbell waits for the puck

Below: Greg Dorman skates toward the puck

Left: Joey guards the goal

Below: Turners players celebrate

Left : Jake plays defense

Left: Brenden Jacobs takes on another player
Right: Turners celebrates Greg scoring a goal!

Fencing

Our Leader and founder, Sam Colton

am Colton, a sophomore, orked hard this year to get a ncing club up and running. his fencing club is the first to ver run at Turners. The ncing club is advised by our ery own Mr. Lord.

The boys show off their fencing gear!

The fencing club practicing their moves in front of the mirror.

Lindsey Wilson

Members from Left to Right: Chelsea Bocon, Matt Belanger, Sam Colton, Chris Shattuck and Lucas Foley
(Not in Photo: Lindsey Wilson.)

Dance Team 06-07

Erica

Haley

Steph

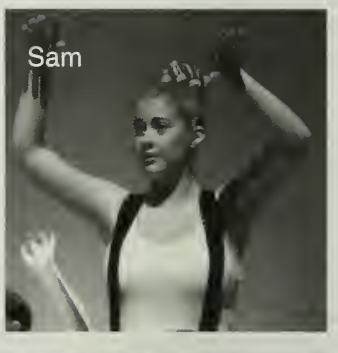
Sam

The Team

Left to Right Top: Sarah Ambo, Laura Babji, Aimee Shattuck, Cassie Rounds, Cassie Kazar, Boola Rosewarne, Jodi Hallet, Stephanie Ollari, Chelseigh St. Peter, Haley Trenholm, Sarah Underwood, Lauryn Zellmann and Erica Zajac.

Sarah

Chelseigh

Aimee

Lauryn and Laura

Cassie R
Cassie K

Jodi

Ski Club
A Season With No Snow!

Back Row, Left to Right: Nicole Couture, Benjamin Foster, Corey Shearer, Jeff Tela, Cameron Berg, Bobby Emond, Zack Little, Lara Ames, Mr. Gaffney
Not Pictured: Boola Rosewarne and Haley Trenholm

A Huge Thank You to Mr. Gaffney: without your dedication and help we would not be able to have a ski club, and would have a lot of boring Wed. nights. ~ Thank You

Mercedes St. Marie cheers on the boys.

The girls do a cheer during a time out.

Brittany Senn claps to the beat.

Aimee Shattuck and Danielle Dolhenty cheer during a home basketball game.

Cheerleading

CHEERLEADING CHEERLEADING CHEERLEADING CHEERLEADING

Back Row: L to R- Sarah Underwood, Ashley Gibson, **Senior** Shanna Clark, Coach Kerri Brown, Mercedes St. Marie, Sam Horan, Cassie Kazar. Bottom Row: L to R- **Senior** Aimee Shattuck, Brittany Senn, Danielle Dolhenty, and **Senior** John Wong.

Spring Sports Candids

Varsity Softball 2006

Below: Kellie Lastowski looks around the infield.
Right: Chelseigh St. Peter waits at second base.

Right: Allison Murphy ready for a fly ball at first base.

Above: The softball team celebrates after a victory.

Top: Kellie Lastowski, Angela Marguet, Becca Bonette, Jess Rewa, Katelyn Mailloux, Sarah Ambo, Kara Mulligan, Haley Trenholm, Boola Rosewarne, Steph Ollari. Bottom: Chelseigh St. Peter, Ashleigh St. Peter, Kim Arsenault, Dani Sullivan, Kim Lastowski, Julie Girard, Allison Murphy, Ashley Parker, and Courtney Wells.

Above: Ashleigh St. Peter runs home to score a run.
Below: Sarah Ambo takes a swing at the ball.

Below: Julie Girard pitches it in there for a strike.

Below: Kim Lastowski waits for a sign.

Junior Varsity Softball

Above: Katy Eddy about to connect.

Below: Steph Ollari pitches the ball to the opponent.

Above: Jodi Hallett and Molly Perry pause the game for a smile.

Top: Erin Kelly, Kim Nelson, Mel Lucas, Molly Perry, Shelby Sadler, Emily Mailloux, Shelby Sayer, Brittany Senn, Julianna Coyle, Ashley Costa, Jodi Hallett, Megan Grimard, Sarah Pease, Katie Bonette, Ronnie Santucci, Kate Vear, Courtney Wells, Stephanie Ollari, Katy Eddy

Above: 3rd baseman Courtney Wells waits for a play.
Below: Molly Perry the catcher, waits for the pitch.

Above: Melony Lucas anticipates the pitch.

Below: Ashley Costa keeps her eye on the ball.

VARSITY

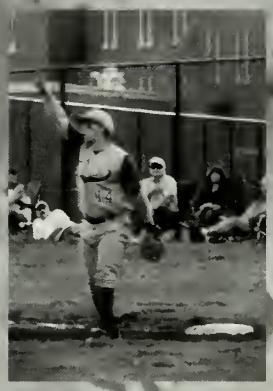

Tim A. pointing out the fly ball.

Sunny waiting for the pitch.

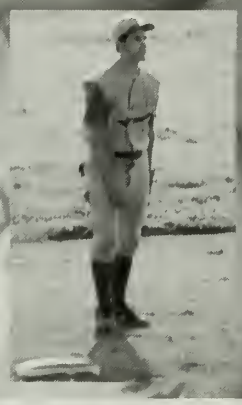

Adam B. watching the pitch.

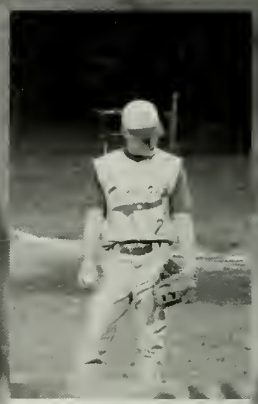

Ian getting the sign from Sunny.

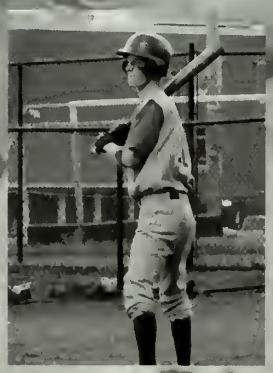

Kenny getting ready to bat.

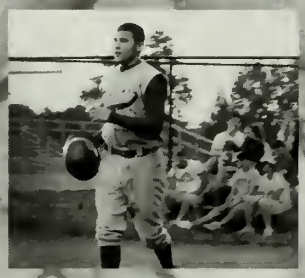

Nate after lining out.

Max watching the pitch.

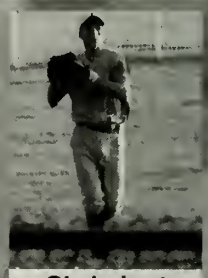

Chris just caught the fly ball.

Ryan waiting for the pitch.

Top row: Sunny Lucas, Nate Pervere, Max McAuliffe, Adam Bastarache, Chris Bourbeau, Coach Jay Liimatainen. Bottom row: Ryan Doton, Kenny Pleasant, Adam McCarthy, Ian Herzig, Tim Anderson. Not Pictured: Derrick Rawson

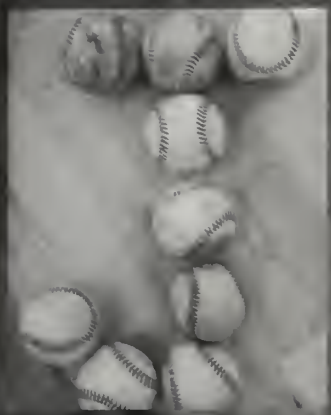

From Top to Bottom, Left to Right: Colby Lavin, Corey Leveille, Chris York, Coach Mike Reed
Ben Banash, Tony DeNofrio, Colby Lavin, Zack Little, JR Lapan, Tim Dowd, Devin Smith,
Adam Felton, Corey Shearer, Jeff Tela, Randy Tidlund and Bobby Emond

Tim Dowd heads for first after a hit

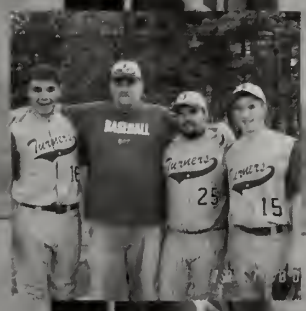

The team captains with the Coach: Chris York, Tim Dowd and Zack Little

Jeff Tela waits for the pitch

Getting psyched!

Chris York winds up while Tim Dowd stands ready at third

TRACK AND

Now that face means business!

Teddy and Josh in the relay.

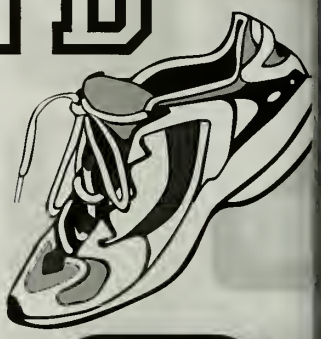

As you can see he is really working hard... football anyone?

Julianna Felton is a bit chilly!

Dan Leveille soars around the track.

Lara Ames and Brittany Mazor take the lead.

Up and Over!

The suspense...

Dan Leveille and Jen Jason stretch before a meet.

Greg Dorman and Jenna Lapachinski having a snack!

Ready... Set... Go!!!

Coach Avery

FIELD 2006

Dalton Stevens is real serious!

Looking guilty... Hey aren't you suppose to be running?

Everyone looking so happy!

Just having a quick rest!

Jen Jason looking great!

Greg Dorman, that's some nice form!!

Faster than the speed of light.

Girls Varsity Tennis

Lauryn Zellmann returns a serve.

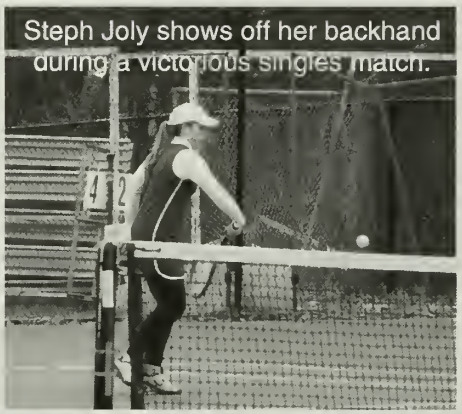
Steph Joly shows off her backhand during a victorious singles match.

Nicole Couture gets ready for the match with a little sip of H2O.

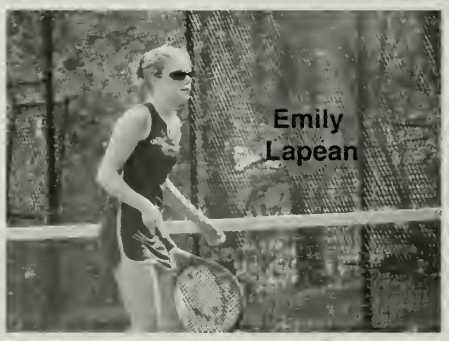
Emily Lapean

Betsy Giknis

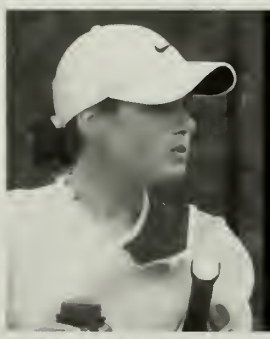

2006 Girls tennis team:
Steph Joly, Anna Truckey, Rachel Banning, Emily Lapean, Lauryn Zellmann, Nicole Couture, Betsy Giknis, Natasha Buhakova (not pictured) and Ashley Sears (not pictured).
2007 Seniors: Lauryn Zellmann, Nicole Couture, Betsy Giknis, and Rachel Banning

Anna Truckey

Rachel Banning

Boys Tennis

2006

Top, Left to Right:
Sam Colton
Brandon Ambo
Josh Gammon
Sam Johnson
Bottom, Left to Right:
Chris Humphrey
Jason Grimard
Chris Kryzkowski
Jesse Lucas

Jason Grimard

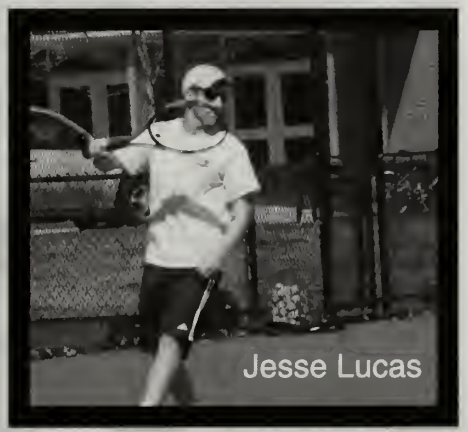

Jesse Lucas

Sam Johnson

Chris Kryzkowski

Shane Roberts

Grease

Julianna Felton

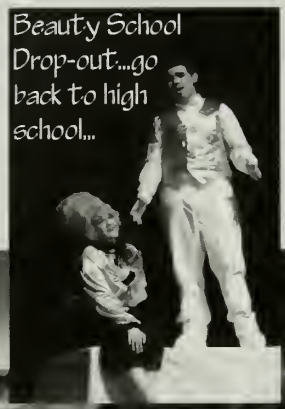

Beauty School Drop-out...go back to high school...

The Cast!

Emma Butynski, Chelsea Tela, Amber Marion, Michelle Lane, Julianna Bevis, Val Shumilova, Jenna Lapachinski, Kris York, Jason Grimard, Aaron Cappuci, Colin York, Adam Bastarache, Jeff Rose, Nora Coyle, Jodi Hallet, Tyler Deruiter, Jost Matusz, Ethan Reipold, Lara Aimes, Kayla Breor, Carlyn Perry, N Imbimbo, Megan Grimard, Chelsea Isles, Katie Bailey, Julianna Felton, Lauryn Zellmann, Ethan Kociela Abbey Daniel-Green, Megan Beuregard, Natalia Buhakova, Aimee Shattuck, Cassie Kazar, Sarah Underwood, Libby Nicotra, Danielle Dolhenty, Jocelyn Brown, Lauren Tela, Nicole Siano, Andy Stewart, Trish Richotte, Ben Garber, Autumn Longo, Sarah Crowell, Sam Horan, Kristy Dunbar, Kellian Humphre

Val Shumilova

Sylvester Stalone?!

No! Ben Garber!

Ethan Kociela and Mr. Aimes in Greased Lightning!!

Josiah Parsons and Melissa Urey

Chelsea Isles

The Pink Ladies and Sandy

Some Greasers just doing what they do...

March 10, 11 & 12, 2006

The Guys...

...And The Girls.

Jason Grimard and Aaron Capucci

Aimee Shortridge and Adam Bastrache

Trish Richotte and Andy Stewart

Lara Ames and Lauryn Zellmann

Ethan Lociela

Chelsea Isles, Nora Coyle, and Lauren Tela

Jason and Meghan Grimard

Abbey Daniel-Green

PEER MEDIATION

TOP TO BOTTOM, LEFT TO RIGHT: STEPH JOLY, AMANDA GOLEMBESKI, SAM JOHNSON, JOSH GAMMON, TEDDY DUNBAR, SAM COLTON, HALEY TRENHOLM, BOOLA ROSEWARNE, NICK SKARZYNSK, HANNAH BROWN, MACKY GONALEZ, GADYS VALEZ, ALYSIA GALBRAITH, BECCA BONNETE, CHELSEA ISLES

Congratulations to the Class of 2007

For making your school, your families, your community
and particularly your advisors very proud of you
For participating enthusiastically in all that has been offered
For leaving us with all these wonderful memories

We wish you all the very best in the future.
Come back and visit once in a a while.
Love,
Clouts and Mrs. L.

Adam Bastarache

To My Adam, My "Birthday Boy," My "Bud," You've always given me much to be proud of. Whether it was striking out the last batter, or sliding in safe for the winning run, even your 1st yr. of Little League when we bribed you to at least swing at the ball, you kept on trying, you made me proud. At 9yrs. old "Pop" Warner football came into our lives, and even though you weren't the "ideal" Q.B. in height you measured up to the position beyond our expectations. Don't forget WE ATE TURKEY, they ate crow!! There was the M.V.P. for A.B. and the "Cannon" award shot your way. You made me proud. You ADVANCED in MCAS, stuck with student council, a three year PRESIDENT, a four year "WINNING" Float Maker, a "Mickey Mantle" STATE CHAMP, you set school records in the pool, you shaved your body to be cool? You made me proud. Miles of track you put beneath your feet to help the cause of cancer relief. You made me proud. "Hand Jive", showed you're quite the guy, as a night of "GREASE" passed us by. "Little Shop" was the tops as we watched you GROW & FEED!! Through it all you've always remained a decent human being, a good sportsman and a good friend to others. May your inner light always shine through! Take good care & FEED YOURSELF. YOU"VE MADE ME PROUD!! P.S. Remember it's not the number that makes the player it's the player that makes the number!! Love You Always, Mom

Congrats Adam, You have accomplished a lot, you should be proud, I am. Prepare for college and Life as you do a BIG GAME and you will do very well for yourself. Love, Dad

Adam, It's amazing how fast the yrs. fly by. I still remember sneaking around the house with you at night. Telling your "Frog & Toad" stories so you would go to sleep. You're an amazing little brother, even when you annoy me! I'm so proud of your accomplishments. If you ever need anything I'll always be here for you. Good Luck in college, we'll get together and hang out. I Love You So Much-Jaclyn (the 2nd # 8)

Adam, Over the years of dinosaurs, army men, video games, playing catch, wrestling, and this year of football was all really awesome. (most of the time) Good Luck in college. Play some ball and have some fun. Love, your brother Eric P.S. Get a job, lazy!

Brown curly hair, brown eyes, and a great smile. You couldn't ask for a better combination. Good Luck Always! Love, Maranda

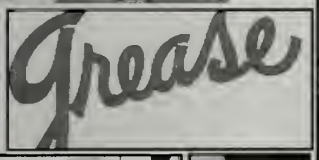

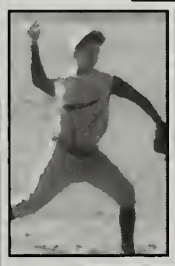

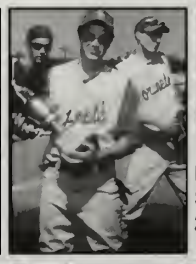

Mickey Mantle State Champs Aug. 2005

"Way to Grow"

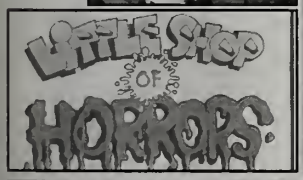

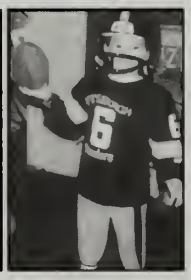

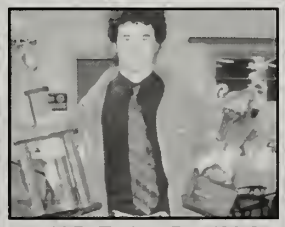

M.V.P. Turkey Day '06 & "Cannon" Novack Award

Congratulations Adam on all of your accomplishments throughout high school and your service to your communtiy. It was fun walking wth you at "Relay for Life," GOOD LUCK with your future plans. Love, Auntie Jani

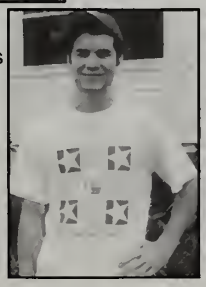

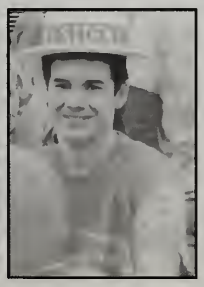

Dear Grandson, During your school years you've given us many proud moments both academically & sportwise. Congratulations, keep up the good work. Try not to lose your head, keep it on straight. Love, Gram

From the moment you were born, you have always held a special place in my heart. I have watched you grow from a baby into a fine young man. I cheered you on from Tee-Ball through Varsity Football, Ice Hockey and Track. Now you have reached a milestone in your life ~ your high school graduation. All of your achievements these past eighteen years have made me proud to say I am your mother.

With All My Love,
Mom

CONGRATULATIONS SUNNY!

We've always proud of you!
Love, Mom and Dad

JOSEPH REED

1988 – 2007

Jo-Jo you are loved for your great sense of humor, work ethic and just being a special grandson.
Love,
grandpa + Babci

Collage Bound!
The first in the family!
You have made the difference in the family.

Joe you inspire me! You try and work so hard to get where and what you want.Im proud to be your little sis.

Love,
"Your first word"
KELLY

I love you joe!
Good luck in every thing you do!

Good luck and best wishes in all you do may God bless you!

From Aunt Kay & Uncle Ronny
Best wishes to you in all you do for the rest of your life

You have grown from Jo-Jo to Joseph.
We have watched and helped you through good and bad times. We are all proud of you.
Keep working hard to acheive your goals.
We know you will do extremely well in whay ever you do. Now it is your time to show the world who you are. Just remember what we both taught you.
And remember we are always here to help when you need it.

with lots of love
MOM+DAD

As we watched you learn how to crawl then master being able to stand and walk.Once on your feet there was no stopping you. You sure had a way of making us understand what you wanted be taking our hand and leading us to what you wanted, as you hadn't started talking.
I can remember your first word "Kelly", when you were introduced to your new baby sister.
Keep up the good work, we are very proud of you.

love,
Nana and Gramps

Congratulations & *best wishes*
and great success int the *future*

Love,
Aunt Tina

Good luck in the future
Love your favorite cuz
Linz

Job well done!!!
Best of luck in the future!
love,
Aunt Christy, Uncle Billy
and Uncle Peter

Aimee (and your alter ego "Barbara),
We love you and are so proud of you!
Grumpa is watching over you and he's
so proud of you too!!
Love,
Gail, Jennifer, Jill, Jess

Aimee-
Who would have thought this little naked
baby would become such a beautiful young
lady! I know that whatever path you end up
taking in life, you will be a great success.
You strive for the best in all that you do,
Whether it be dance, volleyball, or just being
An all around good friend and person. You
Have achieved so much to be proud of already
and even greater things are coming your way.
I am so proud of you.
Love,
Mom

My Wonderful Aimee-
You bring sunshine to my life, joy to my
Heart and happiness to my soul. You are
an amazing young woman!
Now it is time for your spirit to soar to gre
heights, your wishes to fly to where rainb
begin, and your dreams to take root in a
hopeful heart. Your future is a blank can
awaiting your creativity and talent to mak
masterpiece.
Love,
Gram

From "Little Pink Ladies".....

.....To "The Crew"

Michelle Dame

Michelle,

Dad used to say that you were 10 going on 16! Now you're already 18. Where has the time gone? You have had some challenges in your life and I'm so proud of the way you handled them. My baby has grown into a strong young woman. Your Dad would be as proud of you as I am. You're beginning a new chapter in your life. Follow your dreams and enjoy yourself.

Love,
Mom

Petite, pretty & blonde
But tough and strong
All the same
She's in the game
Headed for fame
Her name? Michelle Dame.

Love, Auntie Linda & Sean

Michelle,

Wow, I cannot believe you are graduating from high school!! It seems like just yesterday we were little and playing school. You can thank me any time for being as smart as you are!!! I know we argue a lot, but I really do have a lot of respect for you. You have been through an awful lot for someone your age, and you have handled it extremely well. So even if you cannot do anything on your own, haha, you are a very strong kid. This is why I know you'll do great with whatever you decide to do next year, and for the rest of your life! So good luck next year, and p.s. I will never let you forget the hand print you left in my leg! !! Love, Becky

Michelle,

You have truly blossomed over the past few years into a bright, beautiful and compassionate young lady. We have enjoyed watching your grow into yourself and we feel incredibly blessed to have been a part of it all. Always continue to stand up for what is right, no matter what the cost. We are so proud of you. May you always keep that fighting spirit that sets you apart from so many others! Congratulations on your graduation.

We love you.

Randy, Kristen,Cooper, Eli and Tessa

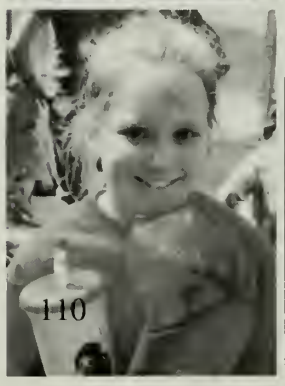

Michelle,
We are all so proud of the young woman that you have become. You are smart, beautiful, a great athlete and musician. You are a wonderful niece to include me in all that you do. I so appreciate that. It has been such a pleasure watching you grow into the person you are today. Your father and grandmother would be so proud of you. We know that you will do wonderful in college and whatever road you travel we know you will do well. Remember if you ever need anything we are here for you. Good luck and enjoy life as a college student.
Love, Aunt Christine, Uncle Dave, Ryan and Russell

Christopher Sicard

Swing Hard, Putt Straight,
Look Out World, Playing Through
Love, Dad, Mom & Matt

Nate Pervere

Time has passed so fast Nate, as we look through the pictures of you learning to ride a two wheeler, and playing with your Little Tike Tool bench. You've always known what you wanted and succeeded with driven determination. Put what you've learned in the past (along with Mrs Neville's movie) to bring you happiness and success in your future.
With all our love and support
Mom, Dad and Megan

Lauren Tela

Our Dear Lauren,
It's hard to believe how the years have flown by, and now you're at a milestone in your life. Congratulations! We're so proud of you and all of your accomplishments. Believe in yourself, set your goals, and you will have success in life. May your dreams come true.
Love,
Mom & Dad, Jeffrey and Chelsea

JENNA LAPACHINSKI

I love you!
Have fun at college!
I'll miss you so much!
I've had the best two
years with you!
I can't believe it!
Amanda

Our little girl is graduating! We're so proud! We love you Jenna-Bo-Benna! ☺ Mom and Dad
P.S. You'll always be our favorite daughter!

Congrats! Love, Jeff
and Pete

Best of everything!
Congratulations!
Love, Gram

Sarah Ambo

Sarah,
It's absolutely hard to believe that four years have gone by already. Where did the time go to? I remember someone saying to Dad and I that 18 years go by fast so enjoy them and we said 18 x 365 days = 6,570 days can't possibly go by fast, well we were mistakenly wrong it did. We are very proud of you and hope that you will be successful in your future and years to come. No more soccer games, no more softball games what will we do with our spare time, watch your brother. . . . , . . We hope that you get the best out of what life has to offer. Good luck we love you and are proud of you.
LOVE,
MOM & DAD

Sarah,
Congratulations and good luck in the future.
Brandon

Sarah:
This reminds me so much of you growing up to be such a lovely young girl. Keep up the good work.
All our love, Mumi and Grampy

Congratulations Sarah Ellen! ! We knew you would make it. Go do whatever YOU want!!
Love Ya,
Aunty Mary and Uncle Ricky

Sarah,
I remember babysitting for you, we would make popcorn and then I'd make you watch The Little Mermaid with me!! I can't believe your graduating. Best of Luck.
Love, Shannon, Jay, Ava, Aden & Aliyah

Katie Bailey

The pages have turned...

Tubbie time" & "Story time",
The days of "Jo's house" and "Fridays at Ammie's" are long ago.
Uniforms at Holy Trinity and after school with Mrs. B. have come and gone.
Summers at Cape Cod, Disney World trips, Halloween costumes, Pop Warner
Cheerleading, Christmas cookies at Nonnies, Dance Classes, Float making,
Sleepovers with all the girls, Prom, Musicals and your Senior Year!
These are all wonderful memories we will always have.
Keep those memories close to your heart as you begin
The new chapter of your life!

But remember, you will always be, our little girl...
All of our love, Mom & Dad

2007 TFHS Graduate

Congratulations Nikki-
You Did It!!!
We're very proud of you!

With Love & Best Wishes from the Whole Family

Congratulations Class of 2007

Associate of Arts Degree

- Business Administration Transfer
- Liberal Arts

  You may concentrate in one of the following areas (your diploma will read "Liberal Arts"):
  - *American Studies*
  - *Art*
  - *Computer Science*
  - *Dance*
  - *Economics*
  - *Education*
  - *English*
  - *Environmental Studies/Human Ecology*
  - *Environmental Studies/Natural Resources*
  - *Food Science*
  - *General*
  - *Healing Arts*
  - *Health Fitness and Wellness*
  - *Human Services*
  - *International Studies*
  - *Math-Science*
  - *Music*
  - *Peace and Social Justice Studies*
  - *Science-Math Education*
  - *Theater*
  - *Women's Studies*

GCC's Outdoor Leadership Program, April 2006

Associate of Science Degree

- Accounting
- Art/Fine Art
- Art/Fine Art (Commonwealth Transfer Compact)
- Art/Graphic Design
- Art/Graphic Design (Commonwealth Transfer Compact)
- Art/Media Arts
- Art/Media Arts (Commonwealth Transfer Compact)
- Computer Information Systems
- Criminal Justice
- Criminal Justice (Commonwealth Transfer Compact)
- Early Childhood Education
- Engineering Science
- Fire Science Technology
- Management
- Marketing
- Nursing
- Occupational Technology
- Office Management

Certificate Programs

- Business Microcomputer Applications
- Computer Assisted Bookkeeping
- Early Childhood Education
- Environmental Studies/Natural Resources
- Human Services
- Massage Therapy
- Microsoft Office Applications
- Multimedia Design
- Office Assistant
- Outdoor Leadership
- Paramedic
- Practical Nursing-L.P.N.
- Real Estate

Programs in Collaboration with Neighboring Community Colleges

- Pharmacy Technology
- Physical Therapist Assistant
- Radiologic Technology Program

GREEN FIELD CC

GREENFIELD
Community College

Information: (413) 775-1801 • www.gcc.mass.edu

Chelsea,

Congratulations! You have accomplished your high school goal, now it's on to the others you have set for yourself. We are so proud of the beautiful person you are and the wonderful things you do. We wish you great success and we love you very much.
Love, Mom and Dad

Chelsea Isles

The family circle never ends.

You have a special place in our hearts, Chelsea! It has been an honor to be here on the sidelines watching you grow and mature through the years. You have become a fine young lady with strong goals and great ambition. Keep your eyes on the prize and keep pushing forward to attain your goals. We can't wait to see you reach the stars and become all you desire to be.
Love,
Mary Jo, Jeff, Conner, Jarrett, Logan and Tyler

The best to you always, Chelsea.
Great Uncle Harold

Chelsea--
WOW! Graduation time...My how the time has flown. I have to say what a joy it has been to have you part of our family and watching you grow up. Not that long ago you were such a cute curly redheaded little girl and now. . . what a wonderful young woman you have become. Not that long ago we were celebrating your first Birthday, and over the years there has been the Fourth of July picnics, Christmas Eves, birthday parties, Halloween, dance recitals, prom and even celebrating with the "Village People." It was wonderful to be able to vacation with you and your parents in Disney last year. And now...we are so happy and proud to celebrate your high school graduation with you. Congratulations and Best of Luck to You! With Love,
Deb and Paul

Congratulations and good Luck! We are very proud of you!
Love,
Uncle Jeff, Aunt Lori and Kyle

Chelsea
So much to say- so little space! Seems like only yesterday you were watching Barney and feeding Cheerios to Sandy. Such a cute little girl full of spunk and attitude. And now a beautiful young lady full of optimism and attitude. As you start the next chapter of your life I hope you will always know that my love is unconditional and I am behind you 100%. You are my Queen- and it is an honor to be your Aunt. Keep making me proud. Love-
TeeTee

To Our Grand Daughter
Papa's little farmer
Nana's little helper
The years have passed very quickly. We have watched with pride as a happy curly haired little red head that loved to sing and dance and entertain the family, has taken that given talent and applied it to her school years. Throughout all your performances in concert, jazz, and marching band, high school musicals, dance recitals and competitions, as well as chorus- we have loved watching you and in our eyes starred in them all.
You have become a beautiful young adult with a goal set to accomplish. We wish you happiness and great success. We are VERY proud of you.
Love- Nana and Papa

TuTu
We love you very much and are very proud of you. Keep reaching for the stars.
Love- Colin and Shane

Chels
Break an arm!
Keep climbing the mountains before you and be all you can be. Love- Uncle Mikey

Julianna Felton

Julianna,
Its true what they say... it seems like yesterday you took your first step. Then, you took that step to get on the bus for kindergarten. You had your steps in dance class and running steps in soft ball. Then, you stepped into middle school and high school. You had jumping steps in volleyball, sprinting steps in track, and the step into the car to drive. Everyday was a new step, a new adventure. You have accomplished so much and that is just the beginning of the wonderful things to come. As the next chapter of you life begins, embrace it. Take your next steps with confidence, kindness and a sense of humor. Stay true to yourself and always think smart. Believe in yourself as we believe in you. You are a beautiful, intelligent, caring daughter and we couldn't be prouder. You have made our lives happier than words can express. May all your dreams come true.
Mom and Dad.

Julianna,
Congratulations, we are so proud of you and all you have accomplished. We know you will do well in all of your endeavors. We wish you all the happiness and success you deserve.
Love,
Papa & Jeanette

Julianna,
We've enjoyed watching you grow from a little sister into a young woman and friend. Thanks for being such a great auntie. Follow your dreams and We Love You!
Lee, Sarah and Hannah

Julianna,
I remember fun times when you used to help with soft ball and help coach. If you have any time in college, I would do volleyball. You are really good at it. Congratulations and have fun. I will miss you.
Love Ya,
Emilee

Class of 2007

Julianna,
As you are about to graduate from high school it brings back memories. It seems like yesterday you were a little girl, going to all the races with us. Now, you're big enough to be one of the drivers. Follow your dreams.
Love,
Gram & Grampa

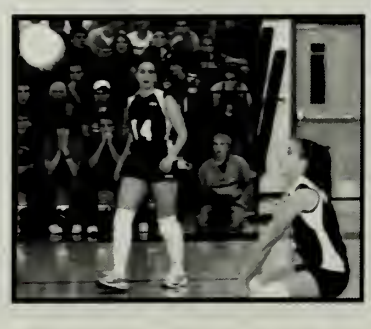

Best Wishes to the Class of 2007

Congratulations Julianna

FELTON CONSTRUCTION CO. INC.

Blacktop Paving

413-659-3013
Fax 413-659-0206
feltonco@verizon.net

35 Federal St.
Millers Falls Ma. 01349

Boola's Time is here.....now off to college Congratulations!!

Julianne,
Your true strength, beauty, and wisdom comes from within. Always remember to look within yourself for guidance. -Sean

Dear Boola- my Miss Ug...
Roses are red
Violets are blue
No one can be prouder
Than I am of you!!!
xxxooo
Mom

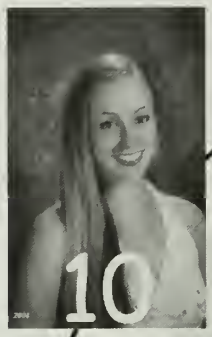

Little one, This is just your start- you are going to go a L---O---N---G way. love, Donny

O
I
K

Julianne,
Congratulations on another one of your many successful steps throughout life. Not only do I believe you can achieve anything, I know that you will achieve everything. You are amazing. You make me proud to call you my sister and my friend. I LOVE YOU!! Katie

Beuler,
I got so much more than I ever hoped for when I met your brother because you've become my sister too. Every day I spend with you is a treat and an adventure. That little girl I met when she was seven is going to do great things, and I am lucky to be so close to see it!
Love,
your Mel

Bood- Eighteen years have gone by in a blink. You have been one of my favorite people since the day you were born, and now it's time to show the world how exceptional you are. You will never know how lucky I feel to be your brother.
Love, Bruce

Congratulations

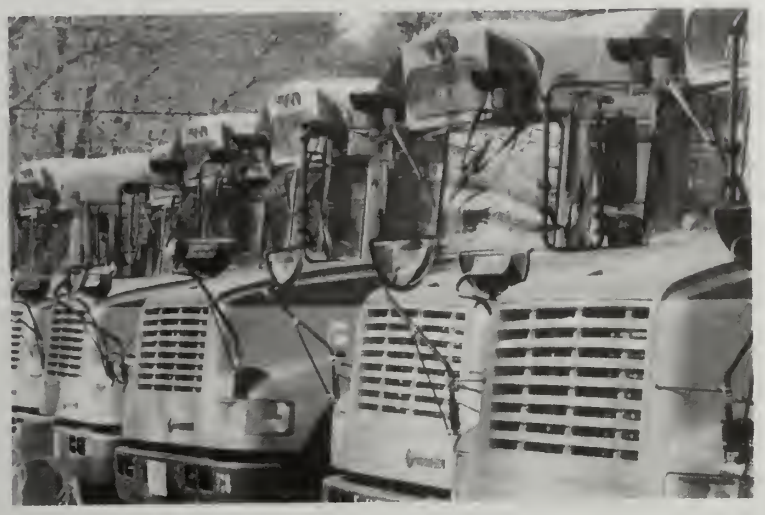

To the class of

2007

From your friends at

F. M. Kuzmeskus

&

Travel Kuz!

Krista Leigh,
It doesn't seem so long ago, but more like yesterday that you were just my little girl happily at play. You bring me such a special joy that comes from deep inside. No words can describe the warm memories, your laughter, your warmth, your special ways. That comes from having a daughter like you to love and cherish. You are a blessing and a treasure from heaven above. Congratulations, on all of your acheivements. Lots of love. Mom & Brian
To our dear Krista,
Your presence on the planet is a wonderous gift, you have brought unique talents and visions that no one else has ever manifested, and no one else ever will. What God made you is His gift to yourself. What you make of yourself is your gift to God.
We love you,
Gram & Gramp Bascom
Your journey has never been easy,
Bu your faith has never faltered.
With your courage, hope, and inspirations,
All your dreams will come true.
We are both very proud of you.
Love, Dad & Joanne
Congratulations to my little sister
I am so very proud of all that you have accomplished. Keep up the Good work!
Love, Kyle
My darling Krista Leigh,
I am so proud of you! You've worked so hard to get here, and I hope you're enjoying it! You deserve it, sweetheart. All my Love to you,
Always and Forever, John Michael
Krista Leigh Bascom
Hey Krista,
I just wanted to say congratulations on getting this far in life. I will always remember all the movies we watched, and when you chased me around the yard, and the other exciting things we did together
Love your sister,
Brittney

Professional Painting & Decorating
Contractor - Retailer

COUTURE BROS.

187 Avenue A Turners Falls, MA
413-863-4346
FAMILY OWNED & OPERATED SINCE 1910

Congratulations Class of 2007

MOWRY & SCHMIDT, INC.

GENERAL CONTRACTORS
GREENFIELD, MA

RESIDENTIAL – COMMERCIAL – INDUSTRIAL

Phone: 773-3176 – Fax: 774-4386
H.I.C. # 101002

JUDD WIRE INC.

124 Turnpike Road
Turners Falls, MA 01376-2699

Telephone (413) 863-4357 Fax (413) 863-

SET

JUDD WIRE INC. is an ISO 9001, IS/TS 16949, AS 9100 and ISO 14001 registered firm and a member of the Sumitomo Electric Industries group of companies

Congratulations Mitch

You have touched the lives of many; these are just a few. We wish you a full life of love, laughter and adventure.

CONGRATS CLASS OF 2007

Countree Living

53 French King Highway, Erving, MA 01344 (413) 423-3624

A family business serving Franklin County for over 50 years

K

KOSTANSKI FUNERAL HOME, INCORPORATED

220 FEDERAL STREET
GREENFIELD, MA 01301

1 KOSTANSKI SQUARE
TURNERS FALLS, MA 01376

Member Of Northeast Automotive Radiator Service Association — Cooling System Specialists

RIVERSIDE RADIATOR

Service & Repair for

Plastic - Aluminum - Copper and Brass Radiators For Cars—Trucks—Heavy Equipment

Foreign & Domestic

Cooling System Specialists

Dennis "Chu-Wee" Underwood
413-863-4049 1-800-439-4049
FAX 413-863-3799

French King Hwy.
Rt. 2
Gill, MA 01354

FRANKLIN ORTHOPAEDIC GROUP

FRANKLIN ORTHOPAEDIC GROUP, P.C.

Thomas S. Echeverria, M.D.
Jeffrey M. Hayer, M.D.

33 Riddell St., Greenfield MA, 01301~413-772-0853

Skole Insurance Agency

91 MAIN STREET
GREENFIELD, MA 01301
TEL. (413) 773-7349 (413) 773-7228
FAX: (413) 774-6938
ORANGE (978) 544-5431

AUTO - HOME - COMMERCIAL - MOTOR CLUB
"THE FRIENDLY AGENCY"

Channing Bete COMPANY™

One Community Place • South Deerfield, MA 01373-0200
1-800-628-7733 www.channing-bete.com

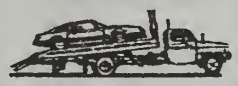

Koch's Automotive, Inc.

Light and Heavy Duty Undereach 24 Hour Towing
All Major Repairs Foreign and Domestic
Credit Cards Welcome

44 Main Street
Greenfield, MA 01301

(413) 773-9043
Fax: (413) 774-2953

FOSTERS 1941 Foster's SUPER MARKET GREENFIELD, MA

FOSTER'S SUPERMARKET

70 Allen Street
Greenfield, MA 01301

(413) 773-1100 Fax (413) 773-1105

Alysia Marie Galbraith

Alysia,

First of all I want to congratulate you on all of you accomplishments. Secondly, I want to say, I love you. I have seen you grow into the beautiful person that you are. I have been privileged to call you my best friend as well as my sister. You are an amazing person and I know you will surpass all of my greatest expectations for you. I am wishing you luck, for everything in the future even though I know that you won't need it.

I love you Little Sis!

Love you always,
Erica

Alysia

It's hard to believe you are graduating. It seems like yesterday that your Dad called to say you were born. Uncle David takes great pride in reminding all of us that he named you. Need anything call. Good luck, be a kind and real person.

Auntie Angie and Uncle David

Alli being with you throughout high school has been amazing. We have something no one else will ever have. I love you.

· Sunny

Alysia,

I can't begin to tell you how proud I am of you. You have over come so many challenges that made your young life difficult but you have made yourself stronger and more determined to get what you want. I have no doubt that you will get what you set out to do in life and I want you to know that I am very proud of you and I will always be here when you need me or not…(lol)

Love you Pookie
Mom

Congratulations Alysia!
Your hard work and dedication have paid off. The greatest thing in this life is not where we stand now. But in what direction we choose to go. You're moving ahead. I'm proud of you. This graduation is the beginning of your great adventure. Do yourself and your chosen profession proud.

Love,
Gramma Edie

2007

Benjamin Garber

For all you are.....and all you can be
we salute you.....**Congratulations Ben!**
Your proud and loving family

We'll love you forever,
We'll like you for always,
As long as we're living
Our ben-g you'll be.

Betsy Giknis

Betsy,
Congratulations! You have accomplished so much the last four years; setting your goals and achieving them. You are a confident and caring young woman, a lovely daughter and a supportive older sister to Allison and Kate. I am so proud of who you are. Continue to do good work, set your goals high, have fun and know how much I love you. Mom

Betsy,
I watched you grow up all these years and now that you are graduating, I want you to know how proud I am of you. We've all been through so much these past years but it is you who never lost focus. You never gave up. You set a goal and were persistent until you achieved it. That is something a lot of people can not say. You are leaving for college in the fall and I will miss you a lot. You're an amazing student and even better sister. I love you, big sister, and I am going to miss you very much.
Allison

Betsy, Good job!
Love you,
Kate

Betsy,
Congratulations! We are very proud of you.
Love, Mimi and Grandpa

CONGRATULATIONS!

ETHAN KOCIELA

You're a senior now
Getting ready to leave
Off into the world
With all you've achieved

A remarkable young man
Bright, funny and kind
Rich with talent and full of life
A more creative one you will not find

Day after day you have made us laugh
You've touched our hearts and our soul
We're full of love and so much pride
More than you'll ever know
Love, Mom and Dad

"You're very handsome, you very intelligent, you're assertive and strong and I lo you very, very, very much."
-Dad-

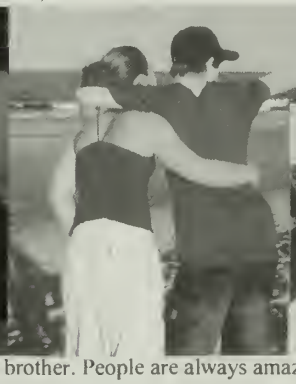

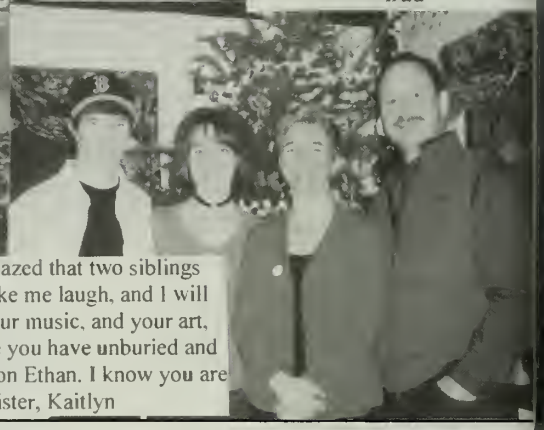

Ethan,
I'm trying not to cry as I write this. I couldn't ask for a better brother. People are always amazed that two siblings can have such a strong and friendly relationship. You have always been there for me to make me laugh, and I will *always* be there for you. I am so proud of everything you have accomplished so far with your music, and your art, your athletics and your personality. You never cease to amaze me, every time I come home you have unburied and polished some new talent which leaves everyone speechless. You are truly a beautiful person Ethan. I know you are going to do wonderful things with your life and I am proud to be a part of it. Your loving sister, Kaitlyn

Dan,

We are proud of you and all that you have accomplished. Don't change who you are, work hard, and we know you will reach your goals.

Love, Mom and Dad

"looking back, knowing that you gave it your all. . . win or lose, you finish a champion"

D. Earnhardt, Sr.

Dan,
Although we always argue and complain about everything, I would not want anyone else to be my brother. Even though I hate to admit it, I miss having you around when I'm at school. Good luck at school, I know that you will do well.
Love always, Stacy

Congratulations to the Class of 2007

"What you leave behind is not what is engraved in stone monuments, but what is woven into the lives of others"

Pericles

Good Luck for a Safe and Healthy Future

The Montague Police Department

Congratulations to the Graduating Class of 2007!

Best Wishes

FOR MAKING A WORLD OF DIFFERENCE THIS YEAR

FOLLOW YOUR DREAMS
WHEREVER THEY MAY LEAD YOU

SOUTHWORTH.

BECAUSE IT'S IMPORTANT®

FINE BUSINESS PAPERS SINCE 1839

36 CANAL ROAD, TURNERS FALLS • 265 MAIN STREET , AGAWAM
MASSACHUSETTS

Laura Babij

Laura,
Graduation is just a breath away. We have great memories of you growing up. We captured many on film. Your future is waiting for you- make it what you will. You have the intelligence, dignity, integrity, & the fortitude to do 'it". Reach- Keep Reaching.

Be Happy
Love You
Mom & Dad

Congrats Little Sis,
What a huge milestone. Now the fun part of life can begin.
Good Luck
Love, Cheryl

Go for it!
Love Ya,
Your Bro

Jesse Lucas

Jesse
Congratulations, we are so proud of you. Love
Aunt Kiki & Uncle Harry

Dear Jesse
You've grown into such a fine young man. We have always been proud of you. Your kindness, loyalty, and determination are your real strengths. Stay true to yourself and your beliefs. Love,
Mom & Dad

Jesse
I've watched you grow up from a little bo to a handsome young man. Those muscles are a big help to Gram. Whenever I need something upstairs, downstairs, no matter how heavy, it was no problem for you. For many years you have wanted to be a firefighter. You hav what it takes. Go for it. Love
Gram Lucas

Jesse
If you are anything like me than graduating from high school will be one of the best experiences of your life. Now you can focus on more important things. I am sure you will be up for the new challenges you will be facing but remember you can always look to your family for support. I am proud of you and consider myself fortunate to have you as a brother and as a friend. Congratulation! Tyler.
P .S.- Get a job!!

Scotty's

Congratulations
Class of '007

From your local...

hilltop grocery store!

Cowan Auto Supply

Established in 1967

26 Clark Street
Greenfield, MA

From all of us at:

Mass One Insurance

Congrats to the class of '007!

Doody..it is hard to believe you are a Senior! You will always be our "little baby Doody" . You are a kind, considerate, and overall great son, as well as a great person. We are more proud of you than you could ever know. Your sense of humor has kept us laughing, even when you ride your bike down stairs or run into telephone poles. As you move to the next chapter of your life, please know that we will always be here for you, and we wish you all the happiness life has to offer. We love you so much and we are so proud of you!

Love, Mom & Pops

Christopher John Seymour

Chris..I have been so lucky to I watch you grow from an infant to a handsome young man. Never lose your outgoing personality and sense of humor. I will always be with you.

Congratulations !
With love, GMa

Dood, we are all proud of you. Enjoy college! Love, Auntie, Swingin', Smitts & Ding

Dood, I know I always said you would go to school wearing big shoes and a red nose. You are one of the goofiest kids I've ever met, and even though I sometimes I just look at you and laugh, I'm very proud of you. I know you will be successful in anything you do, and I know you'll make a difference in a lot of people's lives. I couldn't have asked for a better brother and don't worry, I won't tell Mom if you come home from school with more than laundry.

- Jeff

Katelyn Grace Mailloux

Katelyn,

We were never as blessed as the day that you were born. Now that you are graduating from high school and heading for college, we are so proud of you. You have grown into a beautiful, loving, thoughtful, caring and hard working young women. We know that if you follow your dreams you will achieve your goals. Congratulations Katelyn!
Lots of love
Mom and Dad

Kately

You are the best sister a girl can have. You have always bee there for me, supporting me with everything I do. I am going t miss you when you go to college. I know you will be a grea teacher. The kids that will have you as a teacher will be ver lucky. I wish you the bes

Love Emi

Jason Grimard

Jason,
Our first born. Where have all those years gone? As you get older they seem to go by faster. Hold on to all the memories. You have made a great number of good friends. In soccer and tennis you have challenged every opponent. You have become an excellent water skier and athlete.
You made me proud by getting the Presidential Award, being King and in all the plays. I have enjoyed getting our boating and gun safety certificates with you.
Keep on weight lifting and always keep on learning and achieving for more success.a
Watch your top knot.
Love, Dad

Jason
You're finally graduating' I know you'll do great where ever you go. Thanks for teaching me what you know about sports, music and what to eat and not eat' It's going to be so different without you around as much.
Good luck in what ever you do.
Your favorite sister,
Megan

Jason,
Thanks so much for teaching me all those things like knee boarding, driving the boat, playing ping pong and...& well a lot of different things. You also drove me many different places in your awesome car! Thank you again! I hope you do great in college! Good luck!
Love you much!
Your little sis, Lauren ☺

My J'man~

Your Mama is so proud of you!
I have loved seeing you grow and experience new things. You have gone from the quiet boy who didn't talk to anyone to doing the plays and being King for booster day. Along the way you have made some really great friends.

It has been hard for me to watch your year of "lasts", your last game, last match, last play and your last prom but I remind myself, you have so many firsts coming your way. I want you to shoot for the moon and take advantage of everything in your path and be sure to enjoy every minute of it!

You will do great in life because you give your all in everything you do. You have a gentle soul with respect for yourself and others. What more can a Mom ask for? ☺

Your Mama Loves Ya

Scott Rau
3-2-88

Sometimes we learn from our mistakes.
Go Turners.

These pictures we picked are some of the your and memories of your life. The closeness to your brothers and Uncle Boomer. Waking up to that annoying sound 10 months out of the year. Just think, it is going to go off 12 months for now what's to follow. Your had your love for football and motorcycles at young age, you'll remember the words of wisdom from your grandpas, no matter what season you sound fun in it all. The warm welcoming from your pets, life experience is like a hole in one, you'll remember them for the rest of your life. Congrats to you Scott for what you have accomplished.

Love, Mom and Dad
Brothers Mike and Dan

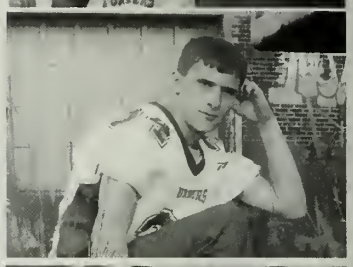

Do You Remember Summer?

Do you remember when you were a kid
And your parents were driving to the ocean
And the windows were down in the car
And you could smell the salt water
And you went to the hotel
Then you got in your bathing suit
And went to the beach
And they said, Don't go too far out.
Then you jumped into the water that was really cold
And you ran back to the sand
Then you tiptoed your way back into the water
With a chill going up your back?

by Scott Rau

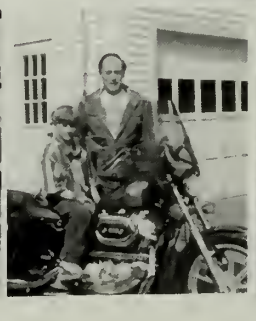

Tim Dowd

Tim,
Congratulations again for accomplishing another step forward in your pursuit of a good and successful life. You have been a glimmer of light in our lives since the day you were born. You have touched so many lives. You bring smiles to faces all the time. You have that special gift to make people laugh and be happy. You are a true friend showing respect and honesty. We know that you have many dreams and goals follow them, make the right choices and you will succeed. The sky's the limit so soar like the EAGLE you are. You have filled our lives with pride, happiness and love. We wish you all the best for your future.

LOVE, MOM and DAD

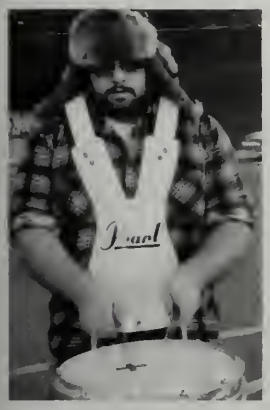

Wow, Tim where to begin? We have been through so much together in these past years. We have had our ups and downs, and feelings where it doesn't matter anymore, but we stuck through it. I love you Tim. No other words can describe how I feel for you. You have changed me so much for the better for as long as we have been together. You have become my best friend and more, as well as one of the most important people in my life. You always will be. I am so proud of all that you have accomplished, and all that you have done for yourself, and everyone around you. I know that you will be great in anything and everything that you do in the future. People think that you need a plan to follow throughout your life in order to be successful. Maybe that's true sometimes, but you are not one that needs a plan. Be yourself, and follow your dreams. That is all that you are going to need. You will go far in life no matter what you do, or where you end up. I love you forever and ever Tim, and nothing is ever going to change that. I'm so happy and proud of you that you are graduating and going on to follow your dreams. You know that I will be there for anything you need at any point in our lives. You make me so happy, and I am so incredibly proud of you. Good luck with all you do sweetie. Remember, you can do whatever you want, and don't worry what everybody else thinks. I love you.

Forever and Ever, Shay

Lauryn Zellmann
Your Smile Always Starts Ours!

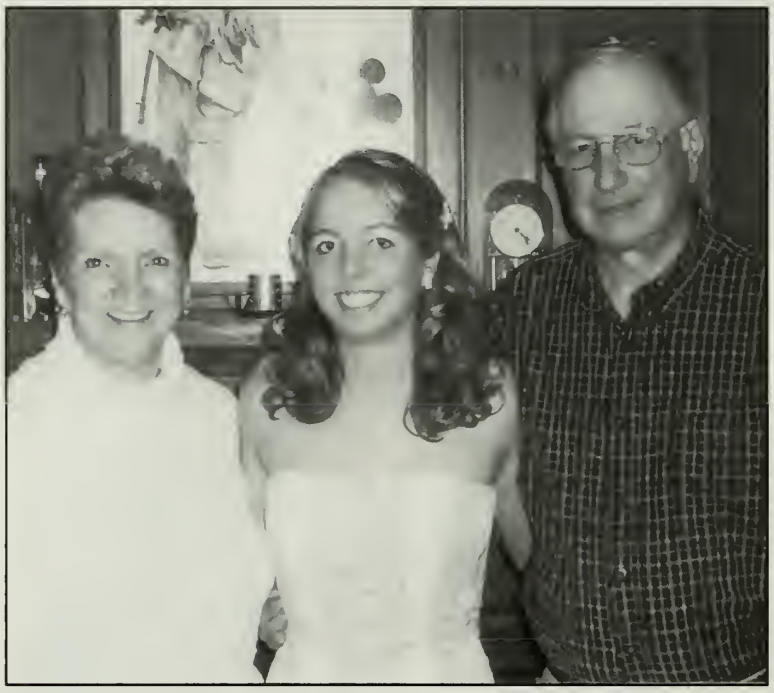

Our Little Lauryn,
The years have gone by way too fast. We have watched you dance in recitals, school musicals and Ja'duke productions. What a joy!

Grampa liked to watch your basketball games. But, I know, "TENNIS" is your game of choice.

You are a lovely young lady. We are very proud of your academic accomplishments. You have worked hard!

Our youngest grandchild, may your hopes and dreams find ways of coming true.

Cherished by us,
Nana & Grampa

Dear Lauryn,
We are so proud of you. It is so hard to believe that you are finally graduating. My first memory of you is hiding behind your mom when she would come to pick up Derrick. I remember how you first spoke to me when I had Alayna. Next you were my student and in my class when Ron and I were married, and how you had to wear a purple dress because it was my favorite color. Outside of class you became like family to Riley, Emma, Ron and me. We were so fortunate to have our children with not only your mom, but your entire family to help raise and nurture them. Ron and I could not ask for better role models for them, and they love you like a big sister. Our relationship continues professionally as you spend your summers with us at Camp Keewanee. Your love of children and your natural ability to work with them is always evident. We love you very much Lauryn and wish you the best always.

Sherry, Ron, Riley, and Emma Wood

Congratulations
To the class of
'007

Best of luck from
Mr. Kenney and
Mr. McGraw

Lauryn Nicole Zellmann

Lauryn,

Our "Little Princess," it doesn't seem possible that you are already graduating. It seems like just yesterday you were climbing on the counters, talking with your Boston accent, dancing around the house and being our "Silly Little Lauryn!"

We are so proud of you and everything you worked so hard on, and achieved. Watching all your dance recitals, the school musicals, tennis games and BAND events, have always given us such joy.

We have loved watching you grow into a beautiful young woman. You are such a caring person, always ready to help others. That smile, always lights up the room and our hearts. We are so blessed to have you as our daughter and we love you very much!

"A dream is a wish your heart makes."
So listen to your heart and make your dreams come true.

Love,
Mom and Dad

In my daughter's eyes everyone is equal
Darkness turns to light and the world is at peace
This miracle God gave to me
Gives me strength when I am weak
I find reason to believe
In my daughter's eyes

In my daughter's eyes I can see the future
A reflection of who I am and what will be
Though she'll grow and someday leave
Maybe raise a family
When I'm gone I hope she sees how happy she made me
For I'll be there in my daughter's eyes

Lauryn,

Ever since I can remember, you and I have been acting like "flippin' idiots" to see who could make the other laugh. It seems like yesterday that the three of us started our rock band and you and I found ourselves in the back of that police cruiser. And now your graduating. I am so proud of you. Remember that wherever you go, you can always count on your "brudder" for anything, including a laugh. Congratulations!

I Love You,
Derrick

Laur,

They say having a sister is like having a best friend you can't get rid of. You know whatever you do, they'll still be there. I know if it wasn't for you doing the laundry, I wouldn't have clea socks for work. I hope you know that if you needed a pair of socks I'd lend them to you, in other words I am here for you ALWAYS. Congratulations Little Sis, I Love You!

Love Alayna

"I will remember you (that's good),
Will you remember me? (of course!)"

Haley Trenholm

Haley,
You already have many of the things that count in life- a loving heart, a joyful spirit, friends and a sense of humor. I am proud of the choices you have made and the goals you have achieved. I love you and wish all of your dreams come true.
Love, Dad

Haley,
No more babysitting! I will miss watching you play sports. I look forward to the great things you will do in the next 4 years. I love you, Nana Jean

Haley, as you go through life, it may occur to you that keeping your room clean really does have value. It's been a delight watching you grow and sharing fun times. I'm happy to be a part of your life. Love, Gary

Haley,
Congratulations Bug! I'm so proud of you. I know you have nothing but good things in your future. I'll always be here for you no matter where in the world we may be. Love, Calis

"Go confidently in the direction of your dreams. Live the life you have imagined."
Henry David Thoreau

Hales,
I am so proud of you! Your courage, strength and determination throughout all of your school years have continually amazed me. It's been such a joy to watch you grow into the confident and charming person that you are today. Continue to grow, to learn and to laugh. Love, Mom

Trish Anne Richotte

Trish:
We are so proud of you! These last four years have been crazy! You have grown so much. This is a scary and proud moment for parents but know that we love you and support you in all you have and will do in your life.
Love,
Mom, Jay, Chris and Your Whole Family

jostens